Los Angeles Daily Herald.

VOLUME I. | LOS ANGELES, FRIDAY, OCTOBER 24, 1873. | NUMBER 20.

Los Angeles Herald.

Is Published every morning except Monday, by THE HERALD PRINTING COMPANY,

OFFICE—Herald Steam Book and Job Printing House, Spring street, opposite the Court House.

TERMS:

Per annum, by mail or express...$10
Six months " " ... 6
Three months " " ... 3
Delivered by carriers, per week...25 cents
Advertisements inserted at liberal rates.

Taxation of Manufacturing Industries.

The universal taxation at present existing in the United States, was inaugurated as a temporary system, caused by circumstances of pressing necessity, and for the sole object of raising revenue to meet a great emergency. While the war existed, no complaint arose upon this core; and the taxes upon individuals, as well as upon every article of luxury, convenience or necessity, were paid willingly. When the war ceased the nation rejoiced, and hoped to feel a modification of the tax business. A commission composed of D. A. Wells, of New York, Stephen Colwell, of Pennsylvania, and Mr. Hayes, of Illinois, was appointed, and met in the city of New York "to inquire and report on the best and most efficient mode of raising revenue by taxation," and under their report, Congress continued the report which had arisen during hostilities, and which, with very slight modifications in stamp duties and income tax, remains with us to-day.

It is said that much of the enormous revenue raised in this manner goes to the horde of tax gatherers in the way of salaries; indeed, some insist that the whole tax collected is absorbed by the expense of collecting it. There is, probably, much truth in these assertions; and now, as it is eight years since the commission referred to met to devise the best mode of raising taxes, we suggest that the President appoint a second commission to inquire and report upon the best and most efficient mode of stopping taxation, and that they report to the incoming Congress at an early date. The commission might also be taken into consideration and examining the possibilities of paying the national debt by some less burdensome method than the present oppressive system, almost paralyzing to many a heretofore prosperous industry.

In early times, our ancestors sought to frame such a government as would be almost exempt from taxation; and now, with almost a hundred years of progress in improvement and development, and with untold additions to the wealth of the country, with many millions of increase of population, we find the pressure of taxation much worse than at the beginning.

It is noticeable that the heavy taxation which is in existence upon manufactured articles, in many instances works serious harm to the manufacturing industries. At Los Angeles the grape interest is a large one; thousands of acres of vines make the valleys green and purple with grape, fruit and foliage; and yet in very many vineyards the clustering fruit must wither and decay upon the vines, owing to the enormous tax on distillations of grape brandy.

In view of the public financial crisis in the Eastern States, and the stagnation of various industries by heavy government taxation, which (when added to municipal, county and State taxes) makes the conduct of almost any business unprofitable, it might be well for Congress to 'give the people a rest,' by suspending this taxation for five or ten years, and turning the tax-gatherers over to the tender care of the grangers of the country. A brief suspension of this taxation would permit the industries of the country to recover strength to 'stand the racket' when the screws are again put on; and as posterity has a large bill to foot, if they pay the principal of that which makes us wince to pay the interest, they will scarcely complain of this slight relaxation by us, their honored and glorious forefathers.—[Real Estate Circular.

Notable Death.

The San Francisco *Bulletin* of Oct. 20th, records the death of a noted lady and pioneer of this State:

Mrs. Rachael Larkin, widow of the late Thomas O. Larkin, expired at her residence on Stockton street, at half past 5 o'lcock this morning. Mrs. Larkin had been in ill health for many years, suffering continally from neuralgia, until her strong constitution finally succumbed to the disease. She was a native of Ipswich, Massachusetts, and at the time of her death was nearly sixty-six yeaps of age. She was the first American lady who came to California, arriving at Monterey in 1832. Her marriage with Thomas O. Larkin was celebrated on board the United States ship Savannah in that harbor. Mrs Larkin was widely known and highly esteemed for her many virtues, kindness of heart, and noble character. Early writers upon California, Colton, Dana, and others, pay high compliments in their works to the estimable qualities of the deceased. She leaves four children of mature years surviving—Thomas Oliver, Francis Rogers, and Alfred O. Larkin and Mrs. Samson Tams. The estate of the family is very large. The will of the deceased appoints O. L. Kennedy, Charles H. Sawyer and William Harney executors of the estate.

ABOUT CHARCOAL.—Among the many properties of charcoal, may be mentioned its power of destroying smell, taste, and color; and as a proof of its possesing the first quality, if it be rubbed over putrid meat, the smell will be destroyed. If a piece of charcoal be thrown into putrid water, the water will be rendered completely fresh. Sailors are aware of this; for when water is bad at sea, they are in the habit of throwing pieces of burnt biscuit into it to purify it. Color is materially influenced by charcoal, and, in a number of instances in a very irregular way. If take you a dirty black syrup, and filter it through burnt charcoal, the color will be removed. The charcoal of animal matter appears to be the best for this purpose. You may learn the influence of charcoal in destroying colors by filtering a bottle of port wine through it; in the filtration it will lose a great portion of its coloring, and become tawny; repeat the process two or three times, and you have destroyed its color altogether.

BARBERS—BATH HOUSES.

GEORGE REINECKE,
Barber Saloon & Bath House.

HAIR TRIMMING, SHAVING, SHAMPOOING, BATHS, Etc.

This establishment has just been refitted, and, after having engaged the best Barbers in the city, I respectfully solicit custom from all who want work executed in the best style.

Makes the BATHING BUSINESS a specialty, and has the finest set of Bath Rooms in the city. ☞ Under the Bella Union. oc2-1m1p

TONSORIAL PALACE

SAM. JONES, PROPRIETOR AND MANAGER

Hot, Cold and Shower Baths.

Shaving and Bathing Emporium. No. 78 Main street oc2tf-1p

PROF. GREEN'S BARBER SHOP,

NEXT TO GATES & NOYES' AND under the "Express" office, TEMPLE BLOCK.

As Prof. Green has the best available assistants to be procured in the State,

Hair Cutting, Shaving and Shampooing

Will be performed in the best style of the tonsorial art. oc5-1m

CARRIAGES AND WAGONS.

L. LICHTENBERGER,
(Successor to Roeder & Lichtenberger),

MANUFACTURER OF

Wagons, Buggies, Carriages, Etc.

143, 145 and 147 Main street, Los Angeles,

Very respectfully solicits the patronage of the public in his line of business. All vehicles built of the BEST MATERIAL. An extensive

BLACKSMITH SHOP

Is connected with the establishment, where all kinds of Blacksmithing will be done to order.

REPAIRING

Done with dispatch, and with a view of giving satisfaction to patrons.

All Work Warranted.

oc7-1m1p

PAGE & GRAVEL'S
New Carriage Shop.

OUR WORK IS UNEqualed by any done on the Pacific Coast.

After our excerience in the best shops in the Eastern States, and our experience on this coast, we are enabled to fulfil what we advertise.

ALL MATERIALS USED ARE THE BEST THE MARKET AFFORDS.

☞ Repairs done neatly and with dispatch.
☞ All work done here is warranted.
☞ Prices Moderate. Call and see.

Corner Los Angeles and Requena Streets, Los Angeles.
oc14] [1m1p

PROSPECTUS
—OF—
THE LOS ANGELES HERALD.

The first of October, THE LOS ANGELES HERALD, a daily and weekly newspaper, will make its appearance. The Daily will be a neat and tastily printed seven-column newspaper, newsy rather than literary in character. The Weekly will be a six-column, eight-page paper, and will contain the most important matter that has previously appeared in THE DAILY HERALD.

It is proposed that the HERALD shall be an unbought advocate of every interest pertaining to Southern California and Arizona, and a zealous worker in all things that shall tend to benefit the State. In a word it will be in close communion with the People. In its columns, from time to time will be found matters of interest to the California Farmer, Mechanic, Merchant, Laborer, and all classes of Producers; and it will also contain reading matter suited to the Home Circle.

The HERALD will be an Independent Democratic Journal and its efforts directed to sweeping from power and place those now mismanaging the affairs of the Nation. For the accomplishment of this end, it will hail with satisfaction the co-operation of the members of all Parties, believing that the prosperity, perhaps safety, of the Nation depends upon the success of a movement of this character. It is "reform now or revolution hereafter."

The HERALD will advocate State Rights and oppose Centralization; it will encourage White and oppose Coolie Immigration. It will favor Free Trade, and oppose Protective Tariff; it will advocate a Greenback Currency for California, and oppose the present dwarfing and deadening policy which upholds the present ruinous rates of interest and shuts out Eastern capital. It will advocate the People and oppose Monopolies, no matter what guise they may assume.

While the HERALD will treat Slavery as a dead issue, it will earnestly advocate the right of every State, be it Northern or Southern—Massachusetts or South Carolina—to govern itself in accordance with the wishes of its people, and the dictates of the Federal Constitution, without national interference.

The HERALD will oppose thieving and peculation. No man rightly owns a dollar until he earns it. Every dollar which is taken from the public treasury or private purse without a just return is robbery, and he who takes this money is a thief. Believing this, the HERALD will oppose salary steals, custom steals, land steals, railroad steals, and every kind of steals.

Each day, the fullest Foreign and Domestic Telegrams will be published. The aim will be to supply, in this part of the State, the demand heretofore filled by the San Francisco dailies. No trouble or expense will be spared to make the HERALD, in this respect, equal to any newspaper on the Coast. It will also contain a full Review of the Local and Foreign Markets, and the Trades generally, honestly and carefully compiled.

SUBSCRIPTION:

DAILY HERALD.

Delivered by Carriers, per month...$1 00
" " per year... 10 00
By Mail or Express, ... 10 00

WEEKLY HERALD.

By Mail or Express, per year...$4 00
" " " per quarter... 1 00

CUCAMONGA WINE.

DEPOT AT LOUIS MESMER'S WINE CELLAR, underneath the U. S. Hotel. Wine by the Glass, Bottle or Gallon. All kinds of

Liquors, Wines and Bitters

at wholesale and retail.

NOTICE.

The public of Los Angeles are hereby notified that no other person in Los Angeles but Louis Mesmer has wines from the Cocomongo ranches. J. L. SANSEVAIN.

oc5-2p1m

HENRY BUDDEN,

PIANO-FORTE TUNER, REGULATOR AND REPAIRER.

Organs and Melodeons Adjusted.

ALL WORK GUARANTEED.

REFERENCES—Brodrick's Store; Editor HERALD. oc2tf4p

ORIENT SALOON,

73 MAIN STREET, DOWNEY BLOCK, LOS ANGELES. oc15tf

PROFESSIONAL CARDS.

DR. N. P. RICHARDSON,

PHYSICIAN AND SURGEON.

OFFICE—No. 14 Downey's Block, up-stairs. oc2-tf

DR. A. S. SHORB,

HOMŒOPATHIC PHYSICIAN.

OFFICE—Nearly opposite the Post Office.
RESIDENCE—No. 13 Franklin street.
oc2-tf

DR. H. S. ORME,

PHYSICIAN AND SURGEON,

OFFICE AND RESIDENCE—In Lanfranco's Building, No. 74 Main street.

Office Hours from 10 A. M. to 1 P. M., and from 2 to 3 P. M. oc2-tf

DR. JOSEPH KURTZ,

PHYSICIAN AND SURGEON,

OFFICE AND RESIDENCE—In Heinsch's Block, Commercial and Los Angeles streets.

☞ Special attention paid to diseases of the EYE AND EAR. oc2-tf

DR. J. W. OLIVER,

HOMŒOPATHIST.

OFFICE AND RESIDENCE—Spring street, opposite the Mayor's Office. oc2-1ptf

D. W. C. FRANKLIN,

MECHANICAL, OPERATIVE AND SURGEON DENTIST.

OFFICE—39 Spring street, next to Fire Engine House. oc2-tf

DR. A. LŒBEL,

SURGEON AND CHIROPODIST, NO. 24 FOURTH STREET.

Corns, Bunions and Ingrowing Nails,

cured without Knives, Files or Acids. Moderate charges and satisfaction guaranteed. oc12m1

HENRY T. HAZARD,

ATTORNEY AT LAW,

OFFICE IN TEMPLE BLOCK,

LOS ANGELES, CAL.

☞ Special attention given to business in the United States Land Office. oc2-tf

J. R. McCONNELL. A. J. KING.

McCONNELL & KING,

ATTORNEYS AT LAW.

Downey's Block, Main St., Los Angeles. oc18tf

A. BRUNSON,

ATTORNEY AT LAW.

OFFICE—Rooms 28 and 29, Temple's new building, Los Angeles. col8tf

A. GLASSELL, G. H. SMITH.
A. B. CHAPMAN. H. M. SMITH.

GLASSELL, CHAPMAN & SMITH,

ATTORNEYS AT LAW,

OFFICE—TEMPLE BLOCK up-stairs, Los Angeles, California. oc2-tf

JAMES G. HOWARD,

ATTORNEY AT LAW
—AND—
COURT COMMISSIONER,

Downey's Block, Los Angeles. oc2-tf

M. WHALING,

ATTORNEY AT LAW,

OFFICE—No. 18 Downey Block Los Angeles. oc2-1m

CHARLES LINDLEY. J. S. THOMPSON.

LINDLEY & THOMPSON,

ATTORNEYS AT LAW,

OFFICE—Room No. 3, Downey Block. oc2

W. L. MARSHALL. WILL D. GOULD.

MARSHALL & GOULD,

ATTORNEYS AT LAW—OFFICE opposite the Court House. Rooms Nos. 18 and 19 Temple Block, Los Angeles, Cal. Will practice in all the Courts of this State, and attend to business in U. S. Land Office.

LEW. G. CABANIS,

NOTARY PUBLIC, CONVEYancer and Searcher of Records for this County.

OFFICE—No. 44 Temple Block, Los Angeles, California. oc2-tf

V. E. HOWARD & SONS,

ATTORNEYS AT LAW,

TEMPLE BLOCK, LOS ANGELES.
oc2-tf

A. A. WILSON,

ATTORNEY & COUNSELLOR.

OFFICE—Room No. 11, Temple Block, Los Angeles, California. oc2-tf

A. H. JUDSON. J. W. GILLETTE.

JUDSON & GILLETTE,

SEARCHERS OF RECORDS AND CONVEYANCERS.

TEMPLE BLOCK, LOS ANGELES.
oc2-1m

G. W. MORGAN,

REAL ESTATE AGENT,

Four doors south of the Post Office, Temple Block, Los Angeles, California.

☞ MONEY TO LOAN. oc2-tf

CHAS. E. MILES,

HYDRAULIC ENGINEER,

LOS ANGELES, CAL.

REFERS TO—Dr. J. S. Griffin, J. G. Downey, L. H. Titus, Gen. P. Banning, I. W. Hellman, A. Glassell.

The introduction of water into Cities, Towns and Ranches a specialty. Contracts taken for making sheet iron pipes, at my shop, or where desired, on the most favorable terms. oc3-1m

N. B. WHITFIELD,

BROKER, REAL ESTATE AND GENERAL AGENT. Particular attention paid to the purchase and sale of sheep. Office with J. I. Ward & Co. oc8-1p1m

Everybody knows the old Man SIGNORET.

BANK EXCHANGE BILLIARD SALOON, run by F. SIGNORET.

Best Cigars,
Choicest Liquors,
Excellent Tables,
Commodious Room.

Customers received by the old man himself, who has been in attendance since 1849. He welcomes all his old customers and pleases the new ones.

The BEST BARBER SHOP in the city is with this establishment. Clean towels, careful employees. oc5-1m

Delmonico Restaurant,

MAIN STREET, OPPOSITE COMMERCIAL, Los Angeles, California.

OPEN at ALL HOURS.

☞ The choicest delicacies of the Best Markets always on the Bill of Fare. Elegant DINNERS AND LUNCHES at a moment's notice. JAS. MUNROE & CO., Proprietors.
oc2-1m

FORWARDING & COMMISSION.

J. L. WARD & CO.

COMMISSION MERCHANTS

—AND—

Manufacturers Agents.

AGENTS FOR

LONDON ASSURANCE CORPORATION;
UNION INSURANCE COMPANY OF SAN FRANCISCO;
COMMERCIAL [MARINE] INSURANCE COMPANY,
(Combined assets exceed...$14,000,000)
BABCOCK'S FIRE EXTINGUISHER;
BAKER & HAMILTON'S AGRICULTURAL MACHINERY;
THE CELEBRATED BAIN WAGON;
SWAN BREWERY CO.'S ALE AND PORTER.
oc2-1m1p

HELLMAN, HAAS & CO.

FORWARDING
AND COMMISSION MERCHANTS.

HAVE FOR SALE

THE PUREST GROCERIES,
THE BEST PROVISIONS,

Liquors, Cigars and Tobacco

Of the choicest Imported Brands.

Paints, Oils, Doors, Sashes,

BLINDS, FARMING IMPLEMENTS.

14 and 16 Los Angeles and Commercial Sts.,
oc3] LOS ANGELES. [1m-4p

SIMON LEVY,

COMMISSION MERCHANT. General dealer in all kinds of COUNTRY PRODUCTIONS,

Hides, Grain and Wool.

Makes advances on Consignments to all parts of the United States. Nos. 24 and 34 Aliso St., LOS ANGELES. oc5-1y4p

BUSINESS CARDS.

J. G. JACKSON

Keeps all kinds of

Lumber, Shingles, Laths,

DOORS, WINDOWS, BLINDS,

Posts, Shakes,

PLASTER PARIS,

CEMENT AND HAIR.

CORNER OF

Alameda and First Streets.

oc2-1m1p

PERRY, WOODWORTH & CO.,

LUMBER YARDS AND PLANING MILLS.

NO. 76 COMMERCIAL ST.

Keep constantly on hand a full assortment of LUMBER, DOORS, SASH, MOULDINGS, BLINDS, TURNED AND SAWED WORK. All kinds of mill work done to order. oc2

GRIFFITH, LYNCH & CO.

DEALERS IN LUMBER.
CORNER FIRST AND ALAMEDA STS.

Mill Work of all Kinds,

—SUCH AS—

DOORS, SASH, BLINDS, ETC., ETC.
oc2-1m1p

H. C. WILEY. D. M. BERRY.

WILEY & BERRY,

REAL ESTATE AGENTS
—AND—
COMMISSION MERCHANTS,

No. 32 MAIN STREET, LOS ANGELES.
oc7-1m1p

MALONEY & FENNESSEY.

WAGON-MAKING, BLACKSMITHING AND HORSE-SHOEING

20 and 22 Aliso Street.

Manufacturers of Carriages, Buggies,

and wagons of all kinds. All orders promptly attended to. oc7-4ptf

LOS ANGELES SODA WORKS,

No. 13 ALISO STREET.

HENRY W. STOLL, PROPRIETOR. Supplies Bar Rooms and private families with the purest and best

SODA AND SARSAPARILLA,

Delivered to any part of the city. oc2-1m

J. L. WARD & CO.

MANUFACTURERS' AGENTS,

—REPRESENTING—

Baker & Hamilton's

AGRICULTURAL IMPLEMENTS

—AND—

HARDWARE!

STAR MOLINE PLOW;
BAXTER UPRIGHT ENGINES;
AMES PORTABLE ENGINES;
THE CELEBRATED BAIN WAGON.

☞ Illustrated Catalogues, with prices, can be had by application at our office. oc14-1m

PELICAN SALOON,

Spring Street, opposite the Post Office.

DAVE MAIN HAS RETIRED from the Judicial contest, in order to devote his time to more classical pursuits. Floating down the stream of life placidly, with bald-headed old GEORGE DAKIN, they will in conjunction prepare the following nifty drinks:

The Alamagoozler,
The Percoonroot,
The Nipcatonherbris,
The Bris Around the Corner.

The CHOICEST WINES, LIQUORS AND CIGARS always on hand. oc2-1m

SAM. BERGE,
Bill Poster and Distributer.

HANDBILLS, CIRCULARS, PROGRAMMES, NOTICES, Etc. faithfully POSTED OR DISTRIBUTED throughout the city and country.

N. B.—Parties at a distance can send anything they wish posted or distributed in the city or surrounding country, with assurance that the work will be faithfully done.

Orders may be left at the office of the DAILY HERALD. SAM. BERGE,
oc2-tf Los Angeles.

MISCELLANEOUS.

REPUBLIC
LIFE INSURANCE CO.

OF CHICAGO, ILLINOIS.

Cash Capital, . $1,000,000

Branches in all the States of the Union.

HAVING NOW COMPLETED the organization of our

Pacific Branch,

We take pleasure in announcing that our Pacific Coast Stockholders have elected the following well-known citizens as officers of our PACIFIC BRANCH:

President:

OLIVER ELDRIDGE.

Vice-Presidents:

THOS. A. BALL, WM. R. WHEATON

A. L. GURNEY...Secretary pro tem
JAS. T. BOYD...Attorney
THOS. BROWN...Treasurer
CHAS. BURRELL...Medical Examiner

Executive Committee:

OLIVER ELDRIDGE, JOS. A. DONOHOE,
JAS. T. BOYD, GEO. W. BEAVER,
CHAS. BURRELL, THOS. BELL,
E. B. PERRIN.

Directors:

OLIVER ELDREDGE,	LELAND STANFORD
GEO. W. BEAVER,	THOS. BROWN,
N. G. KITTLE;	C. CHRISTIANSEN,
JOHN F. MILLER,	THOS. H. SELBY,
JAS. T. BOYD,	R. F. MORROW,
C. I. BRENHAM,	S. F. BUTTERWORTH
M. D. SWEENY,	GEO. H. WHEATON,
I. FRIEDLANDER,	WM. STRLING,
A. BLACK,	THOS. A. BALL,
IOS. A. DONOHOE,	WM. R. WHEATON,
THOS. BELL,	E. B. PERRIN,
C. T. RYLAND,	WM. L. DICKENSON
WM. S. LADD.	

THE

REPUBLIC LIFE INSURANCE CO.

Was chartered by special act of the Legislature of the State of Illinois, and commenced doing business in July, 1870, making it now just three years old. Its plan of organization was to have

$5,000,000 Capital Stock,

with twenty per cent. paid in, and the balance subject to call. With BRANCH ORGANIZATIONS of stockholders in the leading business centers of the country, composed of the best business men—thus making a Company of National extent and prestige, and yet a

HOME COMPANY AT EACH BRANCH.

The Company at this date has policies in force covering over $25,000,000 of risks, with an annual income of over

$1,000,000.

ALL ASSETS OF PACIFIC BRANCH INVESTED ON THIS COAST.

Capital Stock of Pacific Branch, over...$300,000 00
Invested in Mortgages on Real Estate in California during the last four months, over...160,000 00
328 Policies issued at Pacific Branch during same period, insuring...1,242,160 00

Charges for Insurance 25 per Cent. Less than Mutual Companies.

THE REPUBLIC

Does not borrow THE CAPITAL of Policyholders on PROMISES to return the same at some INDEFINITE future period and CALL IT A DIVIDEND.

In presenting the claims of THE REPUBLIC to the patronage of the people of this Coast, we shall at all times aim to be governed by sound business considerations, and a due regard for the rights and merits of competing companies.

OFFICE OF THE PACIFIC BRANCH,

NO. 317 CALIFORNIA STREET.

Below Sansome Street.

oc2d1m1p

STOLEN HORSES

I HAVE THE FOLLOWING DEscribed horses in my possession at Stephens' corral, taken from Tiburcio Vasquez's band of robbers. Owners can have their stock by proving property and paying charges:

Two American work mares, one sorrel and one brown, branded F with a half circle at the bottom.

One large sorrel work hose, 16½ hands high, branded S 6.

One sorrel horse, having collar and saddle marks, blaze in face, left fore foot and left hind foot white, branded J K.

One sorrel horse supposed to be a half-breed, with collar and saddle-marks, fore feet white, strip in forehead; brand, two inverted Js with S underneath.

One moro saddle-horse, bald face, all feet white, branded and vented with letter O, and also branded with letter A with half circle on top.

One large iron-gray horse, branded M C and figures 25.

One Spanish saddle or work mare with colt, branded M E, and also J A L.

One light gray saddle-horse, branded J with half circle.

One dun mare, white mane and tail, branded I R and J G, and also J A L.

One black mare, branded I with half circle at top and bottom, and J A L.

One bay mare and yearling colt, branded J A L.

One dun mara and sucking colt, branded A with O on top.

One yearling dun colt, branded J A L.

WM. R. ROWLAND, Sheriff.
oc2tf

LA CRONICA,

PUBLISHED BY E. F. TEODOLI.

The only Spanish Newspaper

IN SOUTHERN CALIFORNIA.

Published every Wednesday and Saturday mornings. Office in Temple's New Block, Spring street, opposite the Court-house.

It has a large circulation in the State of California, the Eastern States, Louisiana, Mexico, and Arizona and Colorado Territories, Central and South America, and Spain.

"La Cronica"

commends itself to the Advertisers who may wish to bring their business before the Spanish-speaking people and numerous population of different nationalities, on the Pacific Coast.

Advertising Rates Very Reasonable.

SUBSCRIPTIONS—One Year, $6; Six Months, $3 50; Three Months, $2. oc2tf4p

ANDREW JOUGHIN,

NO. 34 ALISO STREET—MANUFACTURER of

Wagons, Carriages, Buggies, etc.

Horse-shoeing, machine smithing and blacksmithing of all kinds done in the most workmanlike manner.

SECOND-HAND WAGONS

bought and sold, and always on hand. Orders promptly attended to. oc12m1p4

EDUCATIONAL.

SPANISH AND FRENCH LESSONS.

INSTRUCTION IN FRENCH AND SPANISH will be given to classes in the afternoons or evenings, by

MISS JOSEPHINE LINDLEY

TERMS:

To a class of five or less, per lesson...$2 00
To a class of any number over five, per lesson...$3 00

For further particulars, inquire at the office of the LOS ANGELES HERALD, of Lindley & Thompson, or at the Pico House.

TESTIMONIALS:

UNIVERSITY OF CALIFORNIA, DEPARTMENT OF LANGUAGES. OAKLAND, July 11, 1872.

Herewith I certify that Miss Josephine Lindley has been a student in my department of the University for five consecutive terms, viz: from September, 1870, to April 3d, 1872. During this time she studied the French, the Spanish and the German languages, obtaining always the highest marks for proficiency and attendance, her average credit mark for five terms being 97 per cent.

On entering the University, Miss Lindley possessed already such knowledge of the French and Spanish idioms as to be able to speak them with ease, fluency, correctness, and a pure pronunciation.

She may now be considered thoroughly familiar with the theory and philosophy, as well as with the application of these two tongues; and she may safely be recommended as a candidate of great promise, for teaching the French and Spanish languages.

P. PIODA, Prof. Modern Languages.

UNIVERSITY OF CALIFORNIA.

Josephine Lindley has been declared by the Faculty entitled to this Certificate of Proficiency in the departments of Geology and Natural History, (Botany and Physical Geology,) Belles Lettres, (English Literature, History, Ancient and Modern,) Chemistry, Modern Languages, (French and Spanish.)

Henry Durant, President of University; E. S. Carr, Prof. Chemistry; P. Pioda, Modern Languages; Joseph Le Conte, Professor of Geology and Natural History; William Swinton, Professor of Belles Lettres; Martin Kellogg, Dean of the Faculty. oc2-tf

LAWLOR INSTITUTE

168 Main Street, Los Angeles.

THE SEVENTH SEMI-ANNUAL Session of this

SELECT DAY SCHOOL,

in which girls and boys receive a USEFUL, PRACTICAL AND COMPLETE English Education, commenced on MONDAY, AUGUST 11, 1873.

TERMS PER MONTH:

English Studies, including the ordinary School Branches, and Double-Entry Book-Keeping and Algebra...$5 00
Primary Geography, Second and Third Readers...4 00
Chart and Primer Classes...3 00

EXTRAS.

Latin, Phonetic Short-hand and Geometry, per month...$2 00

Competent Teachers of Drawing, Painting, and the Modern Languages, will be connected with the Institution.

For further particulars, apply to the undersigned, at the School Building.

oc5m1 W. B. LAWLOR, Principal.

The Southern California
JOINT TEACHERS' INSTITUTE,

COMPOSED OF SANTA BARBARA, KERN, VENTURA, SAN BERNARDINO, SAN DIEGO and LOS ANGELES counties, will meet in the new High School building, Los Angeles city, on

Monday, November 3, 1873,

and remain in session four days.

Section 1560, Political Code says: "Whenever the number of School Districts in any county is ten or more, the School Superintendent must hold at least one Teachers' Institute in each year, and every teacher employed in a public school in the county must attend such Institute."

All the Public School Teachers are particularly required to attend. Private Teachers, Trustees and the public generally are invited to be present. W. M. McFADDEN, County Superintendent of Schools.

Anaheim, Oct. 7, 1873. oc10-td
[Star copy.]

FRENCH and SPANISH LESSONS

LESSONS IN THE FRENCH and Spanish languages will be given to classes or in private, commencing on

WEDNESDAY, OCTOBER 1, 1873.

TERMS OF TUITION:

Private lessons...$1 00 each
Twenty lessons...15 00
Lessons to any number of pupils over five, for one month, three lessons every week, each pupil...2 00

French and Spanish School for children every day (Saturdays excepted) at 4 o'clock P. M. TUITION, per month, $3.

For further particulars, inquire at No. 107 Main street. Translation of FRENCH, SPANISH AND ENGLISH. F. V. C. DE MONDRAN.
oc2-1m1p

Drawing and Painting.

INSTRUCTION IN CRAYON, PENCIL AND PERSPECTIVE DRAWING, in Coloring with India Ink and Water Colors, and in

OIL PAINTING,

given at Hillside Cottage, back of the new school-house. MRS. LU WHEAT SMITH.
oc2tf

LIVERY AND FEED STABLES.

LOS ANGELES
SALE, FEED & LIVERY STABLE,

J. H. JONES, PROPRIETOR, CORNER FIFTH AND SPRING STS.

Grain, Hay and all kinds of Fresh Feed

CONSTANTLY ON HAND.

ALSO,

Large Clean Corrals and Stables,

With City Water Throughout.

☞ HORSES, MULES, WAGONS and CARRIAGES bought and sold, and Horses and Carriages to let by the day or week.

Teamsters accommodated as usual on the most liberal terms. oc7-1m1p

N. H. MITCHELL'S
Pioneer Livery, Sale and Feed Stables,

CENTER STREET, OPPOSITE Poplar Row, ANAHEIM.

The very best accommodations for visitors and travellers.

Gentle Saddle Horses

constantly on hand, and furnished at shortest notice. oc1tf

ALISO FEED & SALE STABLE

J. F. RAMIREZ, PROPRIETOR. COR. ALAMEDA & ALISO STS.

Adjoining M. Keller's.

GRAIN, HAY & FEED

always on hand.

Horses, Mules, Wagons, etc

bought and sold. oc7-4ptf

Campbell's New Stables.

NO. 47 ALISO STREET.

HORSES BOARDED By the Day, Week or Month.

BUGGIES AND CARRIAGES FOR SALE OR HIRE,
THE BEST OF FEED CONSTANTLY ON HAND.
oc23m1p1

MERCHANT TAILORS.

J. STRELITZ,

MERCHANT TAILOR—MAIN ST., NEAR WELLS, FARGO & Co. Makes the most fashionable style of

CLOTHING

to be obtained in the southern country. Also a large stock of the

Newest and best Cloths

Doeskins, Beavers, Fancy Cassimeres, Velvet and Silk Vestings, etc. A fit guaranteed.

Refers to the principal gentlemen of the city for whom he has made clothing.

No necessity to send to San Francisco for good fitting suits. oc2tf-4p

ADAM & NELSON,
Merchant Tailors,

HAVING ESTABLISHED THEMselves at the old stand of

L. Peter, opposite the Post-Office,

SPRING STREET, are prepared to fill ALL ORDERS in the

Latest & Most Fashionable Styles.

A fine assortment of

Cassimeres, Vestings,

And everything in the line always on hand.

☞ A GOOD FIT GUARANTEED IN ALL CASES. Give us a Call. oc2-1m1p

I. HAUCH,

MERCHANT TAILOR. NO. 6 COMMERCIAL STREET.

All the LATEST STYLES received by every steamer, and made up in the latest styles and most suitable manner, and on the most reasonable terms.

☞ CALL AND EXAMINE these goods, before giving your orders. oc1m1p1

SOUTHERN DISTRICT

Agricultural Society's

FALL MEETING.

Monday, Tuesday, Wednesday, Thursday, Friday and Saturday,

Nov. 10, 11, 12, 13, 14 and 15.

SPLENDID SPEED PROGRAMME!

FIVE DAYS' RACING

—AND—

Stock Parades and Exhibitions,

And one whole day devoted to

LADY EQUESTRIANISM,

AND OTHER SIGHTS.

FIRST DAY.

First Race—Trotting—For horses that are owned in the district at this date, that have never beaten three minutes. Mile heats; best three in five to harness—purse of $300; $200 to the first horse, and $100 to the second; five or more to enter.

Second Race—Running race of a mile dash, for all two-year olds owned and raised in this district. Purse of $300; $200 to first and $100 to second; five or more to enter.

Third Race—Running—Free for all California or half-breed horses; mile dash; catch weights. Purse $150; $100 to the first and $50 to the second; five or more to enter.

SECOND DAY.

First Race—Gentlemen's Saddle Race—Single dash of one mile; to carry not less than 150 pounds; each owner to ride his own horse, with colors, (weight to be understood to comprise saddle and rider, and not include whip and bridle,) and each rider to be over 18 years old. Purse of $300; $200 to first and $100 to the second horse; five to enter.

Second Race—Running—Free for all three-year olds bred and raised, and owned at this date in the district; mile heats, best two in three. Purse of $300; $200 to first horse, $100 to second; five to enter.

Third Race—Trotting—Free for all three-year olds in the State; mile heats, best two in three to harness. Purse $150; $100 to first, $50 to second; three to enter.

THIRD DAY.

First Race—Trotting—Free for all horses in the State; mile heats, best three in five to harness. Purse of $300; $200 to first, $100 to second; five to enter.

Second Race—Running—Free for all horses in the State; mile heats, best three in five. Purse $400; $300 to first, $100 to second; three or more to enter.

FOURTH DAY.

First Race—Running—Free for all mile dash; free for all horses owned in this district at this date; catch weights—bar Irene and Phil. Sheridan—purse of $250; $175 to the first, and $75 to the second; five to enter.

Second Race—Trotting Purse—Free for all horses in the State; mile heats, best three in five to wagons; owners to drive, and all professional drivers to be excluded. Purse $300; $175 to first, $75 to second, and $50 to third; five to enter.

FIFTH DAY.

Set apart for the exhibition of stock and the awarding of premiums.

At one o'clock on this day there will be a grand exhibition of lady equestrianism. This contest will be open to all ladies and misses, who must each be accompanied by an escort on the day of the contest. Entries free for all, and to be made to the Secretary on or before the 15th of October. The entry consists of the name of the lady contestant, and the name or description of the animal, if convenient—the name of the rider contain. The contest will be divided into two parts—graceful riding and daring equestrianism. Ladies who took prizes last year are not ineligible. There will be ten or more substantial and elegant premiums, to be named hereafter. There will be no horse or foot-racing on this day, and the admission will be the same as usual.

SIXTH DAY.

First Race—Trotting—Free for all horses in the State; two-mile heats, best two in three to harness. Purse $500; $350 to the first, $150 to the second; five to enter.

Second Race—Running—Free for all horses in the State; two-mile heats, best two in three. Purse $500; $350 to the first, $150 to the second; three to enter.

All trotting races to be governed by the rules of the National Turf Congress, and all running races to be governed by the rules of the Sacramento State Agricultural Society, unless otherwise specified. Fair to commence on Monday, the 10th day of November, to continue six days. All entries to be made to the Secretary by the 1st day of October, 10 per cent. of all purses to accompany the entry. In case of walk-over, the horse shall be entitled to all entrance money only. When two horses only start, the third money shall be returned to the Society. A horse distancing the field shall be entitled to all the money. Judges shall have the right to call up a second or third race, and have it come off between the heats of the first.

The Society reserves the right to withdraw any purse, if it believes that there will be no contest.

All the privileges of the district, including entries for premiums and purses, are extended to Inyo and Ventura counties. oc2

NEW YORK BREWERY,

CHRIS. HENNE, PROPRIETOR

The CLEAREST, PUREST and MOST BRILLIANT LAGER BEER South of San Francisco.

Orders for DRAUGHT or BOTTLED BEER promptly attended to.

The celebrated Beer from this Brewery defies competition in the State. oc5-2m1p

E. BERTHON. F. V. C. MONDRAN.

COSMOPOLITAN CIGAR DEPOT

IMPORT THE PUREST AND BEST Havana Cigars, and keep on hand

Chewing and Smoking Tobacco

Pipes, Cigarritos and Fancy Articles.

Main St., next door to W. F. & Co's Express. oc2tf1p

Los Angeles Herald.

The Largest Circulation of any Paper Printed in the County.

FRIDAY.............OCTOBER 24, 1873.

OWING to a derangement of the telegraph wires, the HERALD is without late State and eastern dispatches this morning.

The City and the Gas.

The proprietor of a contemporary daily remarked some days ago that he had noticed with pleasure the efforts of the HERALD to settle the much vexed question of lighting the city. He added however, "I am afraid you will get sick of it in time, I have tried it myself without effect." The ground which this journal takes is that it is of no consequence who is right or who is wrong. The city ought to be lit. Some eastern people staying at the Pico House a short time ago remarked that there seemed to be gas works and were evidently lamp posts, but that they supposed the city was too poor to pay for its lighting. The captious and snarling enemies of Los Angeles in other towns, are always ready to pick up little items to its disadvantage, and here they have an undeniably big one. From San Luis to San Diego, they can all quote "Los Angeles city is not lit with gas, it is perfectly dark and a disgrace to all other towns of its size." The gas company denies that it is in the wrong, states even in yesterday's HERALD that it has offered unusual facilities to the city for lighting the streets. The HERALD is not prepared to accept these statements as truth, uncontradicted; but it desires to sift the matter to the bottom, and it will never cease to agitate the question until it knows whether the city is wrong or the gas company is wrong, and what is the remedy of suffering citizens.

Judge Brunson and the Justiceship

It is known that there is a dispute in regard to the legality of the election of Judge Brunson. The constitution, in providing for the election of Justices to fill vacancies, is quite blind, some good lawyers interpreting that the Justice is elected to serve for ten years, whether his predecessor had served his full term or not, and others hold that a Judge who is elected to fill a vacancy, occasioned by death, only serves out the unexpired term of his predecessor. The Judge intends to prosecute vigorously his right to the seat now occupied by Judge Crockett, holding that he should lay down the judicial ermine on the first of January, when the term of his predecessor regularly closed. At that time he will make the demand for the office, and, if it is not bestowed upon him, he will take the proper legal steps to obtain it. The Judge is a lawyer of fine abilities and keen judicial talents, and is supported by a strong coterie of friends.

WHEN will ship and rail be brought together in San Pedro bay, and all the delay in transfer avoided? The steamer is delayed at the port one entire day simply because the railroad company will not, or are not offered inducements enough, to run their track either on the breakwater or along the shore to San Pedro. This would not injure Wilmington; on the contrary, it would be benefitted in the end—for the harbor must be dredged, in any case, and, if the railroad runs clean along, the wharfage would be the finest in the world, and the chance that Wilmington would be a commercial port of great importance, would be increased. The greatest injury to Los Angeles is experienced in the fact that pssengers meet with so much difficulty in getting here. Santa Barbara and San Diego can be seen from the vessels, and show all they are at first sight; while Los Angeles, doing six times as much business as either of them, makes only about one-sixth of the show. A three-mile railroad ought not to be beyond the means of a city whose citizens possess as much wealth as those of Los Angeles.

The Railroad Question.

All over the land the cry is anti-monopoly. In Chicago, the National Board of Trade has just met and adopted resolutions to the effect that Congress should prevent unjust discrimination by any State upon inter-state commerce, and protect the people of each State from exorbitant exactions of roads within the State, and that the only permanent guarantee against unjust rates is found in the opening and maintaining of free highways by water channels. The railroad question is also under the consideration in the Farmers' Convention. Some of its members advocate building railroads by the Government; some are in favor of a great highway to be built and owned by the farmers.

Los Nietos Items.

Mr. Crowell's store moved yesterday from the College to the Depot.

Mr. Jacoby will shortly follow Mr. Crowell's lead and change his base.

Many of the Gallatin business firms are contemplating moving to the depot.

Mr. Carney is preparing to build a first-class hotel in the new city.

The railroad is now within 3½ miles of Los Nietos Depot, and the iron is being rapidly laid.

There is a large amount of grain yet unsold. The railroad will probably find a market for it.

The members of the Los Angeles Conference, who visited the school property donated by Hon B. D. Wilson report favorably. The Conference will accept it.

Late Telegrams.

EXCLUSIVELY TO THE HERALD.

The Currency Question

The President again Expresses himself on Finances.

HORRIBLE MURDER.

The Stock Market Weak.

Sensation Story by a Prisoner.

FOREIGN NEWS.

NEW YORK.

NEW YORK, Oct. 23.—The *Times* says the question of generally making currency payments in greenbacks and National Bank notes, is about to solve itself. Most of the banks are paying on all demands when preferred to certification of checks; and the difference against other banks, that from their position decline to pay out large sums of currency, is only one eighth to one quarter per cent. exchange for greenbacks or National Bank Notes. Some first class banks are not only helping their neighbors to greenbacks, and sending currency to their country correspondents, but they are paying their debts or balances at the Clearing House in greenbacks in place of relief certificates.

John and Edward McLaughlan, a couple of vagrants at about half-past seven last evening, went into an unfinished building, No. 48 Monroe street. About 12 o'clock last night, John was found with his head horribly smashed, and beside him an iron tipped rung covered with blood. Michael Cady the owner of the building and his son James, and James Murray were arrested.

The Board of Officers of the Turkish army have arrived to inspect a quantity of fire arms manufactured in this city for their Government.

Stocks closed very weak, W. U. 57¾; Pacific Mail 31¾; N. Y. C. 89½; Erie 46¼; U. P. stock 17½; Central Bonds 91; U. P. Bonds 73½.

WASHINGTON.

WASHINGTON, Oct. 23.—The President received to-day a large number of visitors. He was asked about the contents of his recent letter to Mr. Williams, the New York Bank President, and said he therein repeated his former remarks; namely: That in addition to what had already been done by the government, the only way of relief was for the government to buy exchange; but exchange could not now be bought as the government has no use for it, having purchased already enough on London for the Navy and State departments, to answer present purposes. There is no intention he further remarked to draw on the $44,000,000 reserve, except to meet the current expenses of the government. The money will be used for no other purpose.

ILLINOIS.

SPRINGFIELD, Oct. 23.—Moses Williams, the young fellow who was sentenced to the penitentiary a few days since, for larceny, claims to be able to solve the mystery surrounding the death of ex-Secretary of State Sharon Tyndall, who was murdered here in April, 1871, and whose murderers have so far eluded detection. Williams says four men were implicated, and offers to point them out, provided that upon their conviction he receives pardon for his present offenses. He claims that in denouncing them he also avenges himself upon a gang who helped his last conviction, because he knew too much. Williams, although young, is a noted thief, and has heretofore been the chief of a gang infesting this city.

PHILADELPHIA.

PHILADELPHIA, Oct. 23.—A freight train on the Pennsylvania Railroad was thrown off the track this morning, killing the engineer and badly injuring the fireman.

FOREIGN NEWS.

MADRID, Oct. 23.—Admiral Labo has arrived. He assigns as his reason for retreating from Cartagena to Gibraltar with the government squadron, that his only iron-clad vessel was disabled.

PERHIGNAN, Oct. 23.—The Carlists announce that their forces in Gerona achieved a brilliant victory on the 19th near Puigcerda; 200 government troops are reported killed.

LISBON, Oct, 22.—The police have seized a quantity of arms destined for the Carlists, and arrested parties having them in charge.

STOCKWELL and the Pacific Mail Company have come to an arrangement. He agrees to pay the Company 10,000 of its shares in monthly installments, and is in turn released from his debts.

PACIFIC COAST TELEGRAMS.

EXCLUSIVELY TO THE HERALD.

SAN FRANCISCO.

Capt. Clarke Still on Trial.....Indicted for Manslaughter.....Two Juries fail to Agree.....Bled to Death.....Activity in the Lumber Market.

SAN FRANCISCO, Oct. 23.

Benjamin Palmer was indicted for manslaughter and tried to-day in the 15th District Court. The plea was self defense and the Jury this afternoon returned a verdict of not guilty.

The Jury in the case of Mary Montgomery are still out and unable to agree on the verdict.

The trial of Captain Clarke of the ship Sunrise was resumed in the United States Circuit Court at 11 A. M. The testimony for the prosecution is not yet closed.

The jury in case of Mary Montgomery for the murder of Henry Sanchez, was out all night and have so far failed to agree on a verdict.

Last night Peter Knapp, while cutting wood ruptured an artery and died in a few minutes. He was Janitor of Red Mens' Hall.

There is great activity in the lumber trade in this city. All the mills are crowded with orders, Large quantities of lumber are being shipped into the interior of the State.

A public reception was given on board the ship Three Brothers today. She will sail to-morrow for Liverpool.

Stocks.

Following are the transretions at the Morning Board:

Ophir	64½	Seg Belcher	53
Gould & Curry	12	Overman	16¼
B. & B.	7½	Succor	3
Savage	44½	Justice	8
Chollar	41½	Julia	2⅝
Hale & Norcross	25¼	Caledonia	16¾
Crown Point	107	Globe	75c
Yellow Jacket	58	Baltimore	6½
Imperial	4	Knickerbocker	3½
Empire	4	A. & U.	1½
Kentuck	14⅞	Utah	2½
Belcher	67¼	Central	13
Confidence	8¼	Eclipse	4½
Con Virginia	75	Rock Island	½
Sierra Nevada	13½	American Flat	4⅝
Exchebuer	8¼	Woodville	1⅛
Daney	1⅛	Fairmount	3¾
Tyler	60c	Union Con	1
Central No. 2	11		

ARIZONA.

Fatal Accident.

PRESCOTT, via San Bernardino, October 18.

A fatal accident occurred on Friday last. Richard Collers came to his death from the accidental discharge of his own gun, at a point on the hills between town and the Burnt Ranch. Acting Coroner Judge Flewery was notified of the fact, and at once caused the corpse to be brought to him. An examination was held, and the following facts elicited: J. Goldstein and Mr. Collers started in a light wagon for Williams Valley, and when a short distance this side of Burnt Ranch, at a bad place in the narrow road, they met a freight train, and it was necessary to give the track to the heavier wagon. Mr. Goldstein jumped out to speak to the freighters, and Collers turned the wagon from the road. He was scarcely out of the track when the report of a gun was heard. On examination it was found that the ball had entered Coller's right cheek, coming out at the other side, carrying his hat away with it some 25 yards. The gun, a splendid Sharpe's rifle, was found on the ground with the stock, trigger-guard and other iron work broken square off, most likely having been caught in the wheel. The funeral took place on Saturday afternoon. Mr. Collers was raised somewhere in the west. He resided here some three years, esteemed by all who knew him.

SANTA BARBARA.

Shooting Affray at Montecito.

SANTA BARBARA. Oct. 23.

Dr. Coe, living at Montecito, went to the house of a neighbor named Esteven Urquides, with whom he had had some difficulty of late. Urquides opened the door and stepped aside to let him enter. As he did so Coe raised a rifle and fired. The ball passed through the fleshy part of Urquides' arm, entered his side and ranged around toward the spine, The wound is painful though not dangerous. Coe was arrested this morning and brought to this city, where he was lodged in jail to await an examination.

SAN BERNARDINO.

Supplies for the Ivanpah Mines.

SAN BERNARDINO, Oct. 23.

A train of several wagons loaded with provisions and miners' implements, and a thousand head of cattle, left to-day for the Ivanpah mines.

FAST FREIGHT LINE.—B. A. Hussey, proprietor of Pioneer Fast Freight Line, between Los Angeles, Cal., and Prescott, arrived here with team and ambulance last week. With him came three or four passengers. He came via Hardyville, in eleven and one-half days. He started back Thursday last, with a full load of passengers, among whom were Mrs. Jake Marks and Mr. Herbert Bowers, of this place. Fare either way, is $75; passengers to furnish their own meals. No traveling of night. He expected to make the trip to Los Angeles in 12 days. Ere long, he will have four teams on the route, and means to put through passengers and freight cheaply, comfortably and expeditiously. He is an enterprising man, and richly deserves success.—[Arizona Miner.

The Marvelous Country; or, Three Years in Arizona, is the title of a book by J. J. Cozzens, giving an account of the ruins of Aztec cities that are found in Arizona, and much about the Apache Indians. Shepard & Gill have the work in course of preparation.

LOS ANGELES DAILY HERALD.—Monday's mail brought us a specimen copy of the above-named new paper, which is, in every respect, all that a good Los Angeles paper should be. We wish its (to us) unknown editors, proprietors and printers all that newspaper men hanker after.—[Arizona Miner

LETTER FROM SAN DIEGO.

SAN DIEGO, Oct. 21, 1873.

EDITOR HERALD: The voyage of your correspondent to San Diego was unattended by any danger, either of flood or field, a fact quite inexplicable, considering the liability to self-destruction which sometimes characterizes sensible people when their travelling companions are largely unprotected females, ministers of the gospel, squalling babies, and "nice young men." But the ordeal is a matter of the past, and here in San Diego is a balm for every wounded breast"— if there was only just a little more balm.

That Anchor.

You will perhaps have learned, ere this letter shall have reached your office, of the lucky "hit" made by Capt. Douglass, of the Mohongo. But as the little item might chance to be consigned to oblivion through somebody's inadvertence, let me just place it here. In hoisting the anchor of the Mohongo preparatory to steaming out of San Pedro harbor, the crew became aware that some ponderous object had attached itself and was being hauled up from the bosom of the deep. The work of hoisting was therefore cautiously continued for several hours, and at 11½ o'clock a second anchor, gathered from the ocean bed, was secured on board. Surmises were rife as to the former proprietorship of the ocean waif, but it was not satisfactorily determined when or by whom the anchor was lost.

San Diego

has undergone marked improvements since my former visit six months ago. These improvements are, however, confined entirely to the new buildings which have been erected, and in no part to new business. Trade is very dull, but the people are as hopeful as ever. Real estate is still retained at figures far above its reasonable value, and hence the sales are few. Notwithstanding the acknowledged pluck and energy of this people, they are just as prone to infatuation, and consequently to every attendant hardship in business, as their less progressive neighbors of the interior, or the more prosperous and extravagant denizens of Los Angeles. This fact is evidenced by the superb structures of brick and iron which are built and in process of erection, but untenanted. The people are struggling to maintain a position about ten years in advance of every reasonable expectation. I have more faith in the future of San Diego than the majority of outsiders, but still I see nothing in the near prospective which can give policy to a system of locking up hundreds of thousands of dollars in buildings that, at present, will not pay one per cent. per annum on the money invested.

The Other Side.

But San Diego has more to present to the eyes of the sojourner than a faulty order of things. While we criticize those short comings it is but simple justice that we pay one tribute to the general merits of the place and people. Here is a city government upon which the visitor from Los Angeles must look with envy. With a tithe of the wealth at the disposal of the city government of Los Angeles, this city has constructed sidewalks and done the necessary grading to maintain cleanliness and convenience to about double the extent to be met with at the former place. Droves of cattle and sheep are not to be met with on the streets on their way to pasture or to the corral; horses are not put to their speed on the streets, nor do they mount the sidewalks; nor are Chinese vegetable carts allowed to blockade the crossings, obliging the pedestrian to resort to the open street—an every day occurrence in Los Angeles.

The Present Embarrassment

In business is said to be owing almost entirely to the uncertainty of the reported negotiations of the Texas Pacific Railroad bonds in Europe. The dispatches on the subject, (private and otherwise), are just sufficiently explicit to create a doubt, and nothing more—a doubt whether any negotiation at all has been affected, or if such has really been affected, whether it is conditioned to be immediately operative. Now this railroad temperature is just the sole influence that effects the thermometer of San Diego: and the present uncertain condition of its atmosphere is not less subversive of the business interests of the place than would be the knowledge that not a dollar had been negotiated for. There is plenty of money here, but it is buried beyond the light of day, and comes to the surface when every condition is favorable to profitable investment; and it will always be on hand to take advantage of circumstances, but reasonably enough the capital of San Diego is chary of dealing to any great extent with uncertainties.

The Public Feeling.

The judicial election having determined the right of the "mere boy" to bear and determine the rights of litigants for the term of six years, the public accept result with confidence. They say that there was no time at which their interests were imperiled in the contest, as the actors are both honest men. There was therefore small need of personal or partisan acrimony in the campaign, and the little which did evince itself has subsided again. The judge elected is of the unassuming, gentlemanly stamp, and generally refrains from any conversations that might chafe the sensibilities of his late rivals. P. W. D.

This and That.

The story that a Leavenworth father had offered $10,000 to any one who would marry his cross-eyed daughter, brought about eight hundred strangers into that town, in one week. A few of them left when they found that the girl was colored.

A compact was recently entered into by two lawyers of Titusville. Each agreed with the other not to drink any intoxicating liquor, except when duck shooting, under a forfeit of one hundred dollars. Now, one of them keeps a duck in his back yard. The other lawyer also keeps a private duck.

A bunch of shingles was manufactured in New Sweden, Maine, by a Swedish woman, Madame Ochestrane. She did all the work alone—felled the tree, sawed, split, shaved and bunched the shingles, and carried them on her back three and one-half miles, and sold them at a store for flour for the support of her family. Her husband was sick at the time and not able to work. The bunch has been presented to the State authorities, accompanied by its history.

Franklin, at a literary reunion in Paris, where several original articles were read, not understanding French, and wishing to show himself appreciative, resolved to applaud when he saw Madame Boefliers, a friend, show approbation. After the reunion, his little son said: "Papa, you applauded everything, and more than anybody else when they praised you."

NEW TO-DAY.

WANTED—A HOUSEKEEPER—an elderly lady, in a private family. Wages, $30 per month. Apply at C. Brode's store, Spring street, bet. Second and Third. oc24tf

WANTED—FIVE WOMEN TO sew carpets. At the Carpet Warehouse—75 Main street, Downey Block. oc24tf

Rooms to Rent.

HANDSOMELY FURNISHED rooms to let to gentlemen and their wives, or to single gentlemen. Also, 3 rooms communicating; suitable for four or six gentlemen. Inquire over Wilson's, on Main, between First and Second sts. oc24-3t

H. S. CROCKER & CO.

IMPORTING STATIONERS, PRINTERS AND LITHOGRAPHERS, 401 and 403 Sansome Street, SAN FRANCISCO.

THE MOST COMPLETE

Book and Job Printing Establishment

ON THE PACIFIC COAST,

Orders from the country promptly filled.

Importers and dealers in

News, Book and Bill Head Paper, Etc.,

Stationery, Blank Books.

Legal, Letter and Note Paper, Envelopes of every description, Writing and Copying Inks, Copying Presses and Books, Pencils, Pens, Etc., Etc.

AS FULL AND COMPLETE AN ASSORTMENT AS KEPT BY ANY HOUSE IN THE STATE.

401 & 403 Sansome St., San Francisco.

Nos 42 and 44 J street, Sacramento. oc24-3m1p

Special Notice.

THE ANNUAL MEETING OF the Congregation B'nai B'rith will be held at the Synagogue building, on Fort street, on SUNDAY, October 26, at 7 P. M., for the purpose of electing officers for the ensuing year. Also, for adopting the new constitution and by-laws, and to transact other business of importance. All members are requested to attend. By order.

I. W. HELLMAN, President.

MICHAEL LEVY, Secretary.

Express copy. oc23td

PRUNING SHEARS.

MALONE'S PATENT,

THE BEST IN THE WORLD.

T. D. SAUNDERS,

Sole Proprietor for California and Oregon.

E. W. DOSS,

Sole Agent for California.

IT SAVES THE LIMB FROM SPLITTING, AND CUTS A CLEAN CUT. oc23-1m1p

Important to Winemakers

THE UNDERSIGNED BEG TO inform producers of wine that they can place at their disposal a machine, patented March 11, 1873, for

Heating Wines,

by which means the taste of newness and all acidity is destroyed, and the wines preserved without future change. The process at once MAKES IT LIKE A THREE-YEAR OLD WINE, and destroys the germs of fermentation.

Price, per Gallon, TWO CENTS.

M. A. LUQUET & CO., Los Angeles. oc15tf

FOR SALE.

A COMPLETE SET OF STORE FIXTURES, consisting of SOLID WALNUT COUNTERS, CUPBOARDS, GLASS CASES AND SHELVING, Suitable for a DRY GOODS, GROCERY, CONFECTIONERY OR DRUG STORE. All in Perfect Order and FOR SALE AT A GREAT BARGAIN,

oc19tf3p J. L. WARD & CO.

Montana Meat Market.

THEODORE FRŒHLINGER.

The best and tenderest meats in the market. None but the

Primest Beef and Mutton

ever to be found. Note the address—Montana Meat Market, Main street near First, Los Angeles. oc14tf

GRAND

INAUGURATION FESTIVAL AND BALL.

TO BE GIVEN BY THE

Los Angeles Rifles

AT LECK'S HALL,

Saturday, Oct. 25, 1873.

Admission, Gentlemen and Ladies, $1. Tickets can be had from members of the company.

oc21td THE COMMITTEE.

HENRY DANIELS,

FIFTH STREET, OPPOSITE JONES' CORRAL.

HORSE-SHOEING AND PLOW WORK

done in the most workmanlike manner. The very best materials used. Charges reasonable. oc14-1m1p

I. B. FERGUSON'S

COMMISSION HOUSE

Is the Exclusive Commission House to go to for Everything You Want.

oc2-1m

LOS ANGELES WOOD YARD.

ALAMEDA STREET, OPPOSITE Griffith, Lynch & Co's Lumber Yard. DRY WOOD always on hand, and sold at the

Lowest Cash Rates,

and delivered to any part of the city. FULL MEASUREMENT guaranteed every time. Orders left at the principal grocery stores, or at the yard, promptly attended to. oc16m1p1

JOSEPH BRESON,

SAMPLE ROOMS, OPPOSITE U. S. HOTEL, MAIN ST.

The purest WINES, the choicest CIGARS, and the best FANCY DRINKS concocted south of San Francisco.

Temple Block, next to Wells, Fargo & Company's office. oc2-1mls

AUCTION HOUSE.

GATES & NOYES, Corner Temple Block and Spring St. Auction Business promptly attended to. Special Sales made in any part of the city or county.

Furniture bought or sold on Commission. Liberal advances made on consignments. oc2tf-2p

LOST.

A VEST, WITH A POLICEMAN'S STAR—Somewhere near Santa Anita, on the Los Angeles road. Any person finding it will confer a favor and be rewarded for their trouble, by leaving it at the HERALD office. oc21tf

GAMBRINUS BREWERY,

FIRST STREET, LOS ANGELES.

Fine Lager Beer for sale

IN QUANTITIES TO SUIT.

oc2-1m1p JOS. LEIBER, Proprietor.

FOR SALE—TO LET.

FOR SALE.

EL RANCHO DE LOS FELIZ, The property of LEON BALDWIN, containing about

450 acres of irrigable land,
2500 acres of grazing land, and
1200 acres of hill land,

4½ MILES FROM THE CITY.

There are two large and well furnished houses, fitted up with all modern improvements, on the ranch; one of which stands in the center of a large and beautiful garden, approached by a private road. The river flows at the foot of the meadows adjacent to the house, and game of every kind is abundant all over the ranch. The Dairy is built of brick, and has accommodations for the milk of 150 cows, and the corrals, stables, out-buildings, etc., are all in perfect order. There are six miles of good post and plank fencing on the property, and the situation is one of the loveliest in Southern California.

TERMS—One-third cash, one-third in six months, and the balance at one, two or three years, bearing interest at one per cent. per month, at the option of the purchaser.

The title to the water for the 450 acres of irrigable land is absolutely perfect.

The title to the property WARRANTED.

Apply to GEN. JOHN M. BALDWIN, Los Angeles, or LEON BALDWIN, Los Feliz. oc12m1

LAND FOR SALE.

LOCATED ABOUT TWO MILES south of the Los Nietos Depot.

A splendid 60-ACRE LOT is offered for sale on the most liberal terms. The location is very desirable, and the land is in good condition.

Last year it produced a crop of 115 bushels of corn to the acre. Any one who may desire to purchase land in this locality would do well to inspect this lot and examine this year's crop, which has not been gathered. The sole reason for sacrificing this property is to meet certain obligations immediately. TERMS—one-half cash, and the balance in one or two years.

......ALSO......

An 80-ACRE TRACT, located on the line of the railroad going east to Mud Springs, and embraced in the San Jose Rancho. This is a most desirable piece of land, is in a first-rate condition; under fence, and good water-right; on which are growing 10,000 grapevines in a full bearing condition; has a large, commodious DWELLING-HOUSE; all to be sold on easy terms. For particulars, apply to P. C. TONNER, Spadra, or to G. W. MORGAN, Temple Block, Spring St., Los Angeles. oc16tf

FOR SALE.

ONE LOT CONTAINING 17 50-100 acres, situated in the northwest quarter of the lands of Los Angeles city. Price $500. Inquire of [oc7-3w] C. A STORKE.

WANTED.

A PURCHASER FOR TWO VALUABLE LOTS OF LAND, 50x120 feet each, situated near the centre of the city, which cost $325 last June, but will be sold for $250, on account of the owner going to Arizona. Inquire at this office, or address CASH, P. O. box 68. oc17tf

TO RENT.

80 ACRES OF LAND, NEAR the city, with a good house, and water from city zanjas. Apply at BRODRICK'S Book Store. oc19tf

FOR SALE.

ONE LOT 60x160, ON THE BELLEVUE Terrace Tract, near the Woolen Mill. Easily irrigated from the Woolen Mill ditch. Price $400. Inquire of C. A. STORKE.

FOR SALE.

A FIRST CLASS DRAFT TEAM, consisting of two bright BAY HORSES, 5 and 7 years old, gentle and well matched, weight 1400 and 1570 lbs, respectively. For further particulars, apply at the Harp and Shamrock Saloon, Main street.

oc14-tf JOHN CASHION.

FOR SALE.

ONE COTTAGE, 24x32—CONTAINING 6 rooms, water, and sink in the kitchen; newly painted; in a fine locality, and healthy, good neighborhood. Lot 50x200, from Sansevain to the street back of it, there being two fronts. Has a great number of bearing orange, lemon, lime and other fruit trees. Price, $4,000. Inquire of C. A. STORKE, at HERALD office. oc7tf

For Sale Very Cheap.

LOTS, BOTH IMPROVED AND unimproved, in the business portion and suburbs of the city. Apply to

oc3-1m M. WHALING, Attorney.

FOR SALE.

A FIRST-CLASS, GOOD PAYING DRAYING BUSINESS, solely on account of the proprietor going into other business. For full particulars, apply at this office. This is a fine opportunity for some one. oc2-tf

WANTS.

[Wants published at the rate of 6¼ cents per line for each insertion, or 10 cents per line for three insertions. No advertisement under this head taken for less than 25 cents.]

WANTED—$10,000 TO LOAN ON notes, in sums of $100 to $500. Apply to oc22tf S. H. SLAUGHT.

WANTED—A RENTER FOR 240 acres of land. Possession given immediately. Apply to S. H. SLAUGHT.

WANTED—MONEY TO LOAN on good security at 1 to 2 per cent. per month. Apply to S. H. SLAUGHT.

WANTED—LADIES TO BUY Parasols, Shawls, and all they want for Fair time, at Mrs. J. E. SMALL'S, Spring Street, opposite Temple Bank. oc22-3t

WANTED—LADIES TO BUY A full stock of Hosiery, Gloves, Fans, etc., at Mrs. J. E. SMALL'S, Spring street, opposite Temple Bank. oc22-3t

WANTED—A SITUATION BY A middle-aged man, to take care of an orchard, where the place is suitable for keeping poultry. But small wages will be required. Address "G. G." at this office. oc22-3t

WANTED—LADIES TO BUY A a full outfit at MRS. SMALL'S, Spring Street, opposite Temple Bank. oc22-3t

WANTED—BY A YOUNG LADY —Board and lodging in a private family. Unexceptionable references given. Inquire at the HERALD office.

WANTED—A WOMAN TO DO general housework. Apply at first house on Main, south of Fourth st. oc7tf

WANTED—IN ALL NEIGHBORING TOWNS, a good local canvasser and correspondent for the HERALD.

WANTED—SEVERAL DAY BOARDERS can find good accommodations at MRS. BACKMAN'S, Spring street, near First. oc3tf

WANTED—TWO OR THREE DAY BOARDERS can be accommodated with first-class board at COL. PEEL'S.

WANTED—DWELLING-HOUSE suited to a small family, and not more than one mile from the court-house. Address H. C., HERALD office, stating price and location. oc2-tf

PICO HOUSE,

LOS ANGELES, CAL.

FIRST CLASS HOTEL, FOR TRAVELERS AND TOURISTS.

Centrally Located—Frontage on Three Streets.

The BEST Table,
The BEST Rooms,
The BEST Accommodations.

oc23-1m1p CHAS. KNOWLTON, Prop'r.

F. GAUTHIER,

FAMILY CHARTRES COFFEE AND SPICE MILLS, No. 80 Los Angeles street.

Keeps constantly on hand ROAST AND GROUND COFFEE of all kinds, Pepper, Ginger, Allspice, Cayenne, Cinnamon, Cloves, Nutmegs, and Fresh Ground California Mustard. COFFEE fresh ground every morning. oc13-1m1p

CARPET WAREHOUSE COLUMN

CARPETS

—OF THE—

Richest and Newest Patterns!

OIL CLOTHS

IN EVERY STYLE.

Paper Hangings

Of varied and choicest hues.

The Carpet Warehouse

HAS

REMOVED

—ON—

Monday, October 6th, 1873,

—TO THE—

PREMISES

Lately occupied by J. H. Wright & Co.

This magnificent store has been entirely

RENOVATED

A FULL LINE OF THE

RICHEST FURNITURE COVERINGS

UPHOLSTERING

IN ALL ITS BRANCHES.

China Mattings,

Coir Mattings,

Rugs and Mats.

(New Styles.)

COADELINE

VALENCES

—AND—

LAMBERKINS!

Plain and Striped Reps

AARON SMITH,

CARPET WAREHOUSE.

oc3-1m1p

Los Angeles Herald.

CITY AND SUBURBS.

DIRECTORY OF OFFICERS.

R. M. Widney, District Judge 17th Judicial District, composed of Los Angeles county. Court meets in February, May, August and November.
Ignacio Sepulveda, County Judge.
Court Commissioner, J. G. Howard.
State Senator, B. D. Wilson.
Members of Assembly, Thos. D. Mott and Asa Ellis.
Sheriff, Wm. R. Rowland; Under Sheriff, Albert D. Johnston; Deputy Sheriff, J. M. Baldwin.
County Clerk, A. W. Potts; Deputies, C. W. Gould and S. H. Mott.
District Attorney, C. E. Thom; Assistant, E. M. Ross.
County Treasurer, Thomas E. Rowan.
Superintendent of Public Schools, William McFadden.
Public Administrator, George Carson.
County Surveyor, F. Lecouvreur.
County Assessor, D. Botiller.
Coroner, Joseph Kurtz.
County Board of Supervisors—Chairman, H. Forsman; A. L. Bash, F. Palomares, S. B. Caswell.

CITY OFFICERS.

Mayor, J. R. Toberman.
Marshal, J. R. Wolfe.
Treasurer, George R. Butler.
Attorney, A. W. Hutton.
Clerk, M. Kremer.
Surveyor, William Moore.
Health Officer, Dr. Wise.
Engineer, George G. McLain.
School Trustees—H. D. Barrows, President; George Smith, Wm. H. Workman, Wm. Pridham, M. Kremer.

BOARD OF TRADE.

President—S. Lazard.
Secretary—I. W. Lord.
Treasurer—S. B. Caswell.
Directors—Dr. J. S. Griffin, C. C. Lips, H. W. Hellman, J. S. Griffith, P. Beaudry, N. J. Newmark, J. G. Downey, R. M. Widney.
Regular meetings, Tuesdays, at 7:30 P. M.

MEETINGS OF SOCIETIES.

MASONIC.

Los Angeles Lodge No. 42—Meets first Monday in the month, at 7:30 P. M.
Royal Arch Chapter, F. A. M., No. 33—Second Monday in each month, at 7:30 P. M.
Pentalpha Lodge No. 202—Third Monday in each month, at 7:30 P. M.
The Council—Fourth Monday in each month, at 7:30 P. M.
Council No. 11, R.·. & S.·. M.·.—Cœur de Leon Com'dery No. 9, K.·. T.·.—Stated conclaves third Thursday in each month, 7:30 P. M.

ODD-FELLOWS.

Angelito Lodge No. 195—Mondays at 7:30 P. M.
Los Angeles Lodge, No. 35—Wednesdays, at 7:30 P. M.
Golden Rule Lodge No. 160—Fridays, 7:30 P. M.
South Star Degree Lodge— First and Third Tuesdays, at 7:30 P. M.
Orange Grove Encampment — Second and Fourth Tuesdays, at 7:30 P. M.

CHAMPIONS OF THE RED CROSS.

Olive Encampment No. 34—Wednesdays, at 7:30 P. M.

GOOD TEMPLARS.

Merrill Lodge No. 299—Saturdays, 7:30 P. M.

Los Angeles Social Club—Thursdays, 8:30 P. M.

POST-OFFICE DIRECTORY.

Eastern, San Francisco and Northern—Telegraph Stage Line—Arrive at 3:00 P. M.; close at 11:45 M. Letters intended for registry must be presented before 11 A. M.
Coast Line—Stations between San Francisco and Los Angeles, via Santa Barbara—Arrive at 10:30 P. M.; closes at 9:30 P. M.
San Diego Line—San Diego, Anaheim, Gallatin, Capistrano, etc.—Arrives at 4:00 P. M. closes at 7:00 A. M.
Southern Arizona—Tucson, Yuma, Arizona City, and Way Stations—Tri-Weekly Service—Arrives Sunday, Wednesday and Friday at 4 P. M.; leaves Monday, Wednesday and Saturday; Mail closes at 7 A. M.
Northern Arizona—Prescott, Wickenberg and Way Stations—Semi-Weekly—Arrives Monday and Thursday at 5:00 P. M; leaves Tuesday and Friday; mail closes at 9 P. M.
San Bernardino and Way Stations—San Gabriel, El Monte, Riverside, etc.; arrives at 5:00 P. M.; closes at 9:30 P. M.
Wilmington and Way Stations—Arrives at 2:30 P. M., closes at 9:30 A. M.
Cerro Gordo, Lone Pine and Havilah—Arrives Monday, Wednesday and Friday at 3:00 P. M.; leaves Monday, Wednesday and Saturday; closes at 12 M.
Domestic and Foreign Money Order Office—Open from 8:30 A. M. to 4:40 P. M., except on Saturday, when office closes at 3:00 P. M.
Office Hours—8:00 A. M. to 7:00 P. M.
H. K. W. BENT, P. M.

TRAVELLERS' GUIDE.

WINTER ARRANGEMENT—L. A. & S. P. R. R.

Arrive—	Depart.
9 00 A. M.	10 00 A. M.
2 15 P. M.	4 00 P. M.

The above to rule except on days of steamers' arrival and departure, when trains will run to connect with steamers.

STAGE LINES.

	Arrive.	Depart.
Telegraph Stage Line	3:00 P. M.	12:30 P. M.
Coast Line Stages	9:00 P. M.	5:00 A. M.
San Bernardino Line	5:30 P. M.	6:30 A. M.
San Diego Stage Line	4:00 P. M.	7:30 A. M.

PATRONS OF HUSBANDRY.

Following is a list of Granges in Los Angeles county:
Silver—Los Nietos—J. H. Burke, Master; E. R. Wylie, Secretary.
Compton—A. Higbie, Master; J. A. Walker, Secretary.
El Monte—G. C. Gibbs, Master; J. H. Gray, Secretary.
Enterprise—Los Angeles — T. C. Alexander, Master; W. T. Henderson, Sec'y.
Eureka—Spadra—P. C. Tonner, Master; Jos. Wright, Secretary.
Fairview—Anaheim—Edward Evey, Master; J. D. Taylor, Secretary.
Fruitland—Tustin City—A. B. Hayward, Master; E. B. Nicols, Secretary.
Los Angeles—T. A. Garey, Master; T. D. Hancock, Secretary.
Los Nietos—E. B. Grandon, Master; J. E. Marquis, Secretary.
New River—Los Nietos—R. B. Guthrie, Master; D. S. Wardlow, Secretary.
Orange—Richland—Thomas Brown, Master; J. W. Anderson, Secretary.
Azusa—M. W. Maxy, Master; J. C. Preston, Secretary.
Florence—H. Gibson, Master; Wm. Porter, Secretary.

☞ Every style of Painting and Glazing done in the highest style of art, and at reasonable rates, by C. Raphael & Co.

☞ All men ought to know that all kinds of gentlemen's Clothing will be made with neatness and dispatch by a regular tailor. The making and trimming of Woolen Mill cloth is a specialty at D. W. Fitzpatrick's, corner of Court and Spring streets.

☞ J. Cohn keeps fine Havana and Domestic Cigars. No. 61 Main street, Downey's Block, Thompson & Gerson's saloon.

☞ Los Angeles county, wherever known, is acknowledged to be an earthly paradise. Here we have perpetual summer. Fruits ripen, and flowers bloom the year round. But chief among its many advantages is cheap living. McDonald's Restaurant, on Commercial street, is the best. One trial of the nice Coffee, Tea, Tenderloin Steak, Fresh Eggs and Ranch Butter, proves that it is the best place in town. Single meals, 25 cents.

☞ Jay Cooke would still have been solvent had he held up his head in Wall street, covered with one of Desmond's Silk Hats. A man who was refused credit, last week, all over the town, got a note for $1,000 endorsed by simply investing his last piece in a Hat at Desmond's. Opposite the United States Hotel, in the Temple Block.

Coroner's Inquest.

Dr. Kurtz, County Coroner, yesterday held an inquest upon the body of Christopher Achin. The deceased had taken a drink of water yesterday noon, after which he dropped down dead. Therefore the deceased has been supposed to be poisoned; the Coroner's inquest with the post-mortem examination (autopsy) of the body, however, elicited the fact that he died with Atrophy of the Heart. Deceased was 36 yeas old and a native of France.

HOTEL ARRIVALS

Pico House—D. Crichton, San Diego; L. S. Stephens and wife, O. W. Simms, San Pedro; Geo. C. Egan, R. C. Fryer, Jas. H. Egan, Spadra.

Bella Union—John Gale, San Bernardino; F. R. Lafoucherie, A. Goldstein, Anaheim.

United States—Jas. Byrd, A. Bollner, B. Benereta, N. H. Mitchell, J. E. Hodges, Anaheim; E. Finley, Wilmington; George Malaloch, Cerro Gordo; J. A. Martin and wife, Santa Ana.

Local Brevities.

The clouds indicate rain.

The Madame Bishop troupe leave many friends in town.

Wilmington has 1,500 population instead of 500 as reported in yesterday's paper.

Mr. Hauch, tbe merchat tailor, has moved into his new store, No. 6 Commercial street.

B. Simon has again returned to this city, and contemplates engaging in business here.

Jud ge O'Melveny, to avoid even the shade of suspicion, has quit practice during his term of office.

Messrs. Page & Gravel, the carriage makers, are daily receiving new orders for work in their line.

In the article entitled "Where to Find a Home," the population of Los Angeles should be given at 9,000.

The roof of the Arcadia Block, on Los Angeles street, is being tarred, and otherwise put in order for the rainy season.

David Waldron, has sold 20 acres of land to an eastern gentleman for $9,000, upon which he intends to buiid a homestead.

Every member of the Madame Bishop troupe has expressed himself better pleased with Los Angeles than with any other part of Southern California.

I. Hauch, has removed to his new store, and has received by the last steamer, a new stock of winter goods, consisting of French and beaver cloths, &c.

A. L. Bath has nearly completed a blacksmith shop, on Spring street, opposite the Turnverein Hall, in which he proposes doing all work incident to a smithy.

Martin Schultz, Madame Anna Bishop Schultz and friend, Messrs. Frank Gilder, Alfred Wilkie and Gottschalk sailed for San Diego yesterday per Orizaba.

The HERALD omtted to mention in its yesterday's issue, tbat the article "The Right Place to Settle," was from the able pen of Judge Widney. He will furnish a series.

The Machedo property on Main street, now in possession of Mr. Burnett, has had a thorough overhauling, so that now the house and premises have a tidy appearance

Seven teams were dispatched yesterday, as follows: Six to San Bernardino with goods marked A. T. C.; M. B.; J. J.; assorted merchandise; M. & Co. Riverside, one to J. J. B.

The new brass instruments received by Mr. Brodrick give great satisfaction. It is to be hoped the gentleman who sent for them will soon be able to give an audible proof of their quality.

The Orizaba brought 100 passengers and 350 tons of freight to Los Angeles. All the newspaper articles that the ability of the San Diego *World* can produce will never be able to contradict the solid table of imports and exports that Los Angeles exhibits every week.

Three teams of the Hawkins line leave Jones' corral to-day, for Cerro Gordo and Lone Pine, freighted with miscellaneous merchandise — eighteen thousand pounds of which is consigned to Hough & Co. of Cerro Gordo, and 4,000 pounds to M. Lent, of Lone Pine.

O. P. Calloway, one of the solid men of San Diego, and the projetor of the artesian water supply of that city, visited the HERALD office yesterday. He contemplates a trip to Arizona ere long, and promises the HERALD the results of his observations in that region.

The proprietors of the foundry on Aliso street complains that work which they can do is sent to San Francisco. This should not be. Home industry should be patronized, when it produces equally good work. This foundry can carry on all kinds of working in iron.

Professor Storke has no notion of starting a paper in Wilmington, although he has some notion of printing one for parties in Wilmington, as a mere business matter. The HERALD requires, if it be made as good a paper as those interested in it, hope to make his entire attention.

Quilp says the light given by Jupiter Tonans was not a calcine but an alcoholic production. No doubt this is owing to the scarcity of water in "the little village to the southwest." Its inhabitants are compelled to buy both water and whisky from casks, and Jupiter probably did furnish the wrong barrel.

Charles Prager returned on the steamer, yesterday from San Francisco, having completed all his arrangements for opening the new dry goods store, in magnificient style. The store, though not yet finished, indicates that it will be far finer than any thing of the kind now in Los Angeles. It will be fitted and furnished on the same plan as the San Francisco leading houses.

J. W. Harris, of San Demus cañon, has raised some beautiful cotton from stock three years of age. The samples exhibited are very fine, and consists of three bolles at least seven inches in circumference. The cotton was raised in Mr. Harris' garden, and has borne every year abundantly, thus setting at rest all doubts as to to the feasibility of cotton raising in California. There is no doubt that it will flourish five or six years yet without replanting.

Madame Bishop took with her to San Diego yesterday, some beautiful bouquets of flowers from the gardens of our citizens. She was more than usually careful to take a large floral supply, as she heard that no flowers will grow down there. She was however re-assured on leaving that they import sufficient vegetables every steamer for home consumption. Let San Diego build a big city and Los Angeles will feed her.

The result of the scene in character from Sonnambula at Madame Bishop's last concert has been to create a mania for producing an *opretta* here. Several gentleman and ladies are already talking about the feasibility of the project, and there is evidently a strong desire amongst the vocal lights to unite forces and attempt a musical evening for the benefit of some local object. It would certainly result in pleasant meetings and afford considerable instruction as well as amusement to those concerned.

Before leaving yesterday Madame Anna Bishop and Mr. Schultz conveyed their thanks to the newspapers here for their courtesy and assistance. They also presented Mr. Nesfield of this office with their photographs, and at parting Mr. Schultz took from his watch chain a very old American coin, bearing the date of 1809, which he requested him to wear in remembrance. They speak of their visit here as one long ovation, and state that wherever they go they will not fail to remember gratefully their reception in Los Angeles.

The buildings and corral of J. H. Jones, on Spring street, have lately been remodelled, fitted up, painted, etc., and are now in very complete order. In short Mr. Jones has arranged his premises to do "business," and a view of the corral yesterday, indicated that it is a favorite with freighters.

An extraordinarily fat cow was brought into the city from a neighboring ranch, yesterday, and for a time was tied in front of one of the meat markets, into which she gazed, as though endeavoring to fathom the mysteries of such a bloody concern.

Yesterday morning there was every indication of approaching rain, but the most skilful prophet would not hazard a prediction on the subject, inasmuch as the clouds delight to tantalize the "old probabilities" on the Southern coast.

Dotter & Lord's "old arm chair," which for some years has occupied a prominent place in front of their establishment, is being repaired. It will soon reappear rejuvenated and beautified.

Our hardware merchants are doing an unusual business, stoves, pipe and household utensils being mostly in demand, which fact may indicate that people are continually arriving and settling in our county.

The steamer *Hassler* has anchored just in front of the Sea Beach at Tell's. During her stay she will be an object of interest to our citizens. The Hassler is engaged in surveying duty.

A young whale about 25 feet long is cast ashore just below Will Tell's retreat. To persons who have never seen one of these marine mammals a visit will be of interest.

The special agent of the Liverpool, and London and Globe Insurance Company, has arrived in this city to adjust that Companys loss, at the late fire of E. Greenbaum.

A flock of wild geese, flying southward, passed over ths city last night on their southward flight. Their migration indicates stormy weather northward.

Twenty or thirty boxes of grapes were shipped yesterday, to San Diego. The sour grapes all go to the San Diego *World*.

Miss V. Soulons, of Los Angeles, has an advertised letter in San Francisco.

S. H. Slaught, & Co. report a brisk business in Real Estate.

Frightful Accident.

A horrible shooting affair occurred yesterday evening on Torro street, in this cito, by which a Spanish boy named Gerbracio Valencia, 9 years of age, was probably fatally wounded.

A HERALD reporter visited the locality shortly after the occurrence, and from the parents of the wounded boy, received the following details of the affair:

Valencia was engaged in play with a groop of children near the house of his parents, when another Spanish lad about 17 years of age, named Miguel Contreras, who, lives next door io the Valencias, came along carrying an old musket loaded with powder and shot, which he had taken from the armory of a company of soldiers near by, and with which he had been going through the manual drill. When within forty or fifty feet of Valencia he discharged the gun. Whether it was done by design or accident is not clear. The shot struck young Valencia and literally perforated his face and head—some of the shot entered the eyes and brain, so as to cause a swelling of the eye-lids and temples.

The sight of the little fellow as he lay writhing in pain, the blood oozing out of his wounds, was painful to look upon. Dr. Orme was summoned, and administered all the relief possible under the circumstances, but thinks it probable that the boy will not recover. The officers were after Contreras, but at last accounts had not succeeded in finding him.

The Murderer.

Jose Maria Martinez, the Spaniard who at Anaheim landing is supposed to have taken his partner in the fishing business, a fellow Spaniard, out upon the bay and to have thrown him overboard, has been brought to this city and put in the county jail.

Martinez is a dull, foolish-looking fellow, of about 35 years of age, with a silly expression always upon his face.

He is rather short and thick set, and has an ignorantly malicious look. If he committed the murder, as is probable from his confession; he did it simply because he failed to recognize the enormity of his act. He is within the pale of the law.

Steamer Arrivals.

PICO HOUSE.—Irving Jarvis, Canada; N Richey, Terre Haute, Ind; W Wennath, Eureka, Nev; F Butler and wife, Dubuque, Iowa; J H Strobridge, Haywards; W H Wallace, San Francisco; T Brown, Red Bluff; James Smith, Tennessee; Miss Dora Brown, Santa Barbara.

BELLA UNION—John Miller and wife, Henry Smith, D W Hawley, J Rosenthal, San Francisco; W A Conn, George Lane, San Bernardino; A J Butterfield, Chester Heath and wife, F B Heath, Frank W Heath, Miss C B Heath, C R Kennedy, Manchester, N H; S E Wilcox, Clarksville, Tenn; M Goldbaum, San Bernardino.

UNITED STATES — Rudolph Von Meden, Prussia; S P Leeds, R W Johnson, W D Whipple, John H Goody, John Pot, Rolt Gamble, Henry Fox, C Schaunch and wife, A Kratt, E P Thomas, John Mountain, A S Miner, San Francisco; Dr Davis, St Helena, Cal; F D Billings, F A Weeks, Miss Jennie Irving, Miss Josie Prescott, Miss Pond, Lowell, Mass; Jas Allison, Salt Lake; Aug Fisher, Santa Barbara; T Savage, Roseville, Pa; A Glascock, B Glascock, Virginia; L W Packard, Fisherville, N H; Reid Bennett, Mrs L Vacellet, Sacramento; J B Stoddard, Valparaiso; Miss Wilson, Lawrence, Mass.

Malone's Patent Shears.

This new invention, patented only last April, is a jewel in its way, and is meeting with approval from all who have seen it. The shears have a long shank, so one can easily reach from the ground the limbs of the tree, and are such a complete arrangement that they make a very trim cutting and do not injure the limbs by splitting. In all patents the great thing is simplicity, and these shears are simplicity personified. The price at which they are sold is very reasonable, and barely covers the cost when they reach California. Messrs. Temple, Rowland, B. D. Wilson, Waldron, and many other prominent horticulturists, express themselves better pleased with these shears than with any others.

THE COURTS.

County Court—SEPULVEDA, J.

THURSDAY, Oct. 23.

Temple and Sanchez vs. Dameron—Continued for the term.

Downs vs. Tonner—Motion to dismiss denied. Appellant allowed to amend undertaking on appeal, and case continued for the term.

Pio Pico vs. Los Angeles Gas Company—On trial.

James A. Montgomery, a native of Great Britain, was naturalized.

Thermometrical Record.

According to the plan of the Smithsonian Institute. Kept specially for the HERALD by Brodrick & Co. October 22.

9 A. M.....63 | 2 P. M.......69 | 9 P. M.......63
Average, 65.

The City Council.

A full Board was present yesterday afternoon. The minutes of the preceding sessions were read and approved.

The Mayor announced he had collected $59 from fines; and approved the bill reducing water-rates for irrigation, and the one for grading Ninth street.

The Marshal announced $5,195 98 tax collected.

The City Attorney announced that briefs had been filed in the case of Dubourdieu vs. Barton, and the trial had been set in the Supreme Court for November 20th. He ordered the appointment of a committee to act in concert with the City Attorney, to see that the city is represented in this case by its lawyer—either the City Attorney or a substitute. The recommendation was adopted and the committee appointed.

The City Treasurer announced that he had collected of George Leonard $43 20 for grading Buena Vista street; and of Los Angeles county $75 37 for a sewer on Spring street.

The City Surveyor, Wm. Moore, reported that he, with Mr. Sacriste, of the woolen mills, had examined the zanja leading to the mills. The ditch is in good order, and brings much more water than can be used. Only one-fourth of the water of the river is taken. Mr. Sacriste expressed himself satisfied with the ditch.

The Committee on Zanjas confirmed the report, and, after a little squabbling, both reports were adopted and placed on file.

The City Surveyor reported that he had examined Oharity street, and advised a bridge across the Cañada de los Reyes. The water from the hills runs through this cañada, and is supplemented by that of the woolen mills ditch; and often during the rains it overflows its banks instead of passing into zanja No. 8. He recommended a culvert with a gate, that at high water it might flow over, but in low water it would be turned into No. 8. The cost of the culvert would be $127 50; the flume to the gate would cost $37 50, and all would cost about $200.

Referred to the Committee on Public Works.

The Committee on Sewers reported that they had examined the property along which the extension of Los Angeles street runs. Some of the owners were willing to donate the land, and others, being minors, were unable to do so, because they could not act. The Committee recommended the City Attorney to have the lands condemned.

Referred to the City Attorney for action.

The resignation of G. E. Long, as Councilman, was received and accepted. Teed was appointed to his place on the Committee on Sewers; Beaudry on the Finance Committee, and Celis as Chairman of the Committee on Public Works.

J. C. Yarnell complains of the manure heaps on the land of Mr. Butler, on First street, east of the railroad, which makes an intolerable stench.

Referred to the Marshal to abate the nuisance.

A petition to pave Spring street, from the Temple block to First street, was referred to the Committee on Public works.

Bids were received for the culverts on Ninth street, as follows: John Myer, $1,86 per foot, and Jacob Wexel and John Burns, $1,70 per foot. Their consideration was postponed until the next meeting, to learn further particulars.

A committee on lands for the railroad and its workshops, was appointed. Messrs. Beaudry, Dockweiler, and Workman were the Committee.

The Committee on zanjas were ordered to ascertain the condition of Mission street, and its crossings, and compare the same with the obligations entered into by the railroad company, and report as soon as possible.

C. T. Parks asks a clear title from the City to a little over three acres on the east side of the river.

Referred to the Committee on Lands.

Mr. Doss proposed to furnish the City with Gas for its lamps for 20 cents per lamp for each night, provided one hundred lamps were lighted.

Referred to the Committee on Gas.

A petition for the repairing of Main street was presented, and a lively discussion took place. Messrs. Celis and Teed taking the affirmative, and Dockweiler and Beaudry the negative. The Board of Public Works was instructed to have the work done as far as chain gang and carts could do it. Emphasis was the order of the day.

Felix Gallard announced that if this city would put in the hydrant and supply the water he would plant and care for 100 orange trees on the city lands which he occupied.

Referred to the Committee on Fire and Water.

The President advised the repairing of damages done to the property of a lady by the overflow of a zanja. Carried.

Mr. Solomon complained of the Soap Works and their sewer ditch; and the Council became entangled in its meshes and the HERALD reporter adjourned.

Freight List.

Following is a list of Imports from San Francisco, received at the depot, marked:

	No. Pks.		No Pkgs
A Ashbrandt	4	H W Stoll	2
A Junge	7	Herald	14
A Y	4	H & Y	8
A W	4	H C Wright	4
A Keating	1	H	11
A V	139	H Heinsch	8
A B	31	J B S & Co	9
A L Barth	1	J Banks	1
A	3	Jem Fay	3
A G	21	J M & Co	21
B C B	48	J P Newmark	1
B Bros	1	J L Beckrup	6
Butterfield	2	J L Ward	2
B & B	2	J Hinton	2
B	8	J M Benson	1
H & G	7	J Harris	1
B & R	63	S Bridger	3
L & B	11	J Prewitt	7
C F Bowman	2	J S	5
C J Shephard	1	J P Taylor	20
C Fluhr	1	J N & Co	3
C R & Co	45	K	2
C Prager	8	K & T	30
Chan Lun	16	K F L	17
C & M Cohn	1	J Jacoby	1
C R	18	L L	2
C H Bush	1	L J Rose	11
C B	25	L Roeder	34
C & E	27	L & Da	4
D Bros	29	L H Titus	15
D S S	3	J B	3
Dr D B Blair	9	L Micham	7
Dotter & Lord	14	L A & S P R R	110
E L	2	L & Co	1
F Signoret	28	L Lasky	1
F Bros	4	L Cohn	2
F P Howard	5	M Ritter	119
F M & Co	32	M W B	5
G Hinds	5	M & Co	243
G B K	1	P R N	383
G R Butler	1	R S & Co	271
G L & Co	20	R & Co	4
L H & D	22	R & B	37
H & D	41	R S	1
H & R	185	R H King & Bro	3
H D B & Co	67	R Leon	4
H & S	5	S Meyer	4
H N & Co	486	S K S	48
H H & Co	101	S Hellman	12
H N	102	S E & Co	7
M Vanwinkle	2	S P	6
M Byron	18	S & B	1
M W C	25	S V	1
F J	119	T Passmore	4
N Bros	3	T Leahy	3
O G	1	T & B	1
P Simon	1	V B	5
P H Dunning	4	V H & Co	12
P & G	97	V G Thompson	1
P Beaudry	33	W McD	4
P B	8	W B	212
W F C	2	C M & Co	21
W A C	24	Total tons	350.
W Barrows	2	100 Passengers.	
W MH	48	2 horses.	
W F & Co	32		

LINES OF TRAVEL.

LOS ANGELES & SAN PEDRO RAILROAD.

ON AND AFTER APRIL 1, 1873, trains will run as follows, leaving
WILMINGTON—7:45 A. M. and 1 P. M.
LOS ANGELES—10 A. M. and 4 P. M.
Except on days of steamers' arrival and departure, when trains will run to connect with steamer.
Passengers for San Francisco and San Diego will leave Los Angeles by the 10 A. M. train, connecting at Wilmington with the Company's steamer.
☞ First-class passenger cars will run regularly.
No Charge for Storage to Merchants in the Country.
JOHN MILNER, Agent at Los Angeles.
oc2tf E. E. HEWITT, Supt.

AGENCY OF THE Hamburg, Bremen and Stetten Mail Steamship Companies.

BEING APPOINTED AGENT OF the above Mail Steamship Companies for the Southern Coast, I am prepared to furnish THROUGH PASSAGE TICKETS by any of those lines of steamers,

To and from Europe,

to New York and San Francisco at the lowest rates. Also give MONEY POSTAL ORDERS to all parts of

Germany, Switzerland, Austria, France England, Sweden, Norway and Denmark.

Which will be delivered to the receiver free of charge, at their respective houses, in any part of Europe.
Also, gives DRAFTS on any part of Europe, in sums to suit.

Collections made in any Part of Europe.

For particulars, apply to
H. FLEISHMAN, Bella Union Store,
oc2tf3p Agent in Los Angeles.

PACIFIC MAIL STEAMSHIP CO.

SCHEDULE FOR OCTOBER, 1873.

THE STEAMERS

Mohongo & Orizaba

For Santa Barbara, San Pedro, Anaheim Landing and San Diego.

STEAMER MOHONGO, CAPT. M. HARLOE.

Leaves San Francisco.	Arrives San Pedro.	Leaves San Pedro.	Arrives San Francisco.
Oct......3	Oct......5	Oct......8	Oct......10
Oct......15	Oct......17	Oct......20	Oct......22
Oct......27	Oct......29	Nov......1	Nov......3

STEAMER ORIZABA, CAPT. H. J. JOHNSON.

Oct......9	Oct......11	Oct......14	Oct......16
Oct......21	Oct......23	Oct......26	Oct......28

STEAMER GIPSY,

For San Diego and all way ports, carrying OILS, ACIDS, POWDER, etc., not allowed to be carried on passenger steamers, will leave San Francisco October 30th.
Freight on OILS, to San Pedro, 50 cents per case.

FOR NEW YORK VIA PANAMA,
Calling at San Diego, Manzanillo, and Acapulco.
Steamers leave San Francisco October 4th and 18th.

FOR CHINA AND JAPAN.
Steamers leave San Francisco on the 1st and 16th of every week.
Through Bills of Lading signed, and through tickets sold to all ports on the San Diego route to New York, Europe, Mexico and South America, at San Francisco tariff rates.

PASSAGE:

To New York, cabin	$100
To New York, steerage	50
To San Francisco, cabin	15
To San Francisco, steerage	8

Cabin plans at agent's office. For passage apply to H. McLELLAN,
oc2 Agent for Los Angeles County.

JOHN OSBORNE,

PIONEER PACKAGE EXPRESS AND CITY PACKAGE DELIVERY.

MOVING PIANOS AND ORGANS A SPECIALTY.

Pianos Unpacked and Repacked.

Anything Delivered, from an Envelope to the largest Case ever shipped, to all parts of the city and country. Baggage called for in time for the trains.
☞ Leave orders on the slate at the office, in Wells, Fargo & Co.'s office, corner Main and Market streets, or P. O. box 286. oc3-1mis

HARP AND SHAMROCK

THE UNDERSIGNED HAS PURCHASED the above business, and will keep on hand none but the PUREST AND BEST

IRISH AND SCOTCH WHISKIES,
English and Scotch Ales,
American Bourbon and Rye,
Havana Cigars, etc.

CEAD MILLE FAILTHE.

JOHN CASHION,
oc9tf 119 Main street, Los Angeles.

M. TEED,

CONTRACTOR AND BUILDER,

Shop on First Street,

Between Main and Spring, Los Angeles.
☞ Jobbing done neatly and with Dispatch.
oc5-1m3p

LAFAYETTE STORE.

P. N. ROTH & CO.
NO. 43 MAIN STREET.
Wholesale and retail dealers in

Gents' Furnishing Goods,

Provisions, Fine Wines, Liquors, Cigars and Whiskies. oc14tf

CONGRESS HALL

A. SATTER, PROPRIETOR.
Basement, cor. Main and Requina Sts.
All the delicacies of the season. A NICE COLD LUNCH at a minute's notice. Wines, Ales, Porters, Liquors and Champagnes, of the very choicest brands.
Caviar, Sardellen, Swiss and Limburger Cheese.
A fine Billiard Table in the Hall. oc2-2p

Caroline C. Burton,

LADIES' HAIR DRESSING IN all styles. BRAIDS, CURLS AND WATERFALLS, made at the shortest notice.
TANGLED HAIR STRAIGHTENED AND MADE INTO ANY SHAPE.
☞ Perfumes of the finest quality on hand and for sale. NO. 9 SPRING STREET, Los Angeles, California. oc2-tf

J. B. SAUNDERS, M. D. CH. F. HEINZEMAN, P. D

J. B. SAUNDERS & CO.,

DRUGGISTS AND CHEMISTS,
73 MAIN STREET, LOS ANGELES.
The CHOICEST TOILET ARTICLES, the PUREST DRUGS and PATENT MEDICINES of all kinds. ☞ Prescriptions carefully compounded day and night. oc2-1m2p

CITY LAUNDRY,

NINTH STREET, BETWEEN Grasshopper and Griffin streets, LOS ANGELES.
Gentlemen's, HOTEL AND RESTAURANT WASHING done on reasonable terms.
PEARL BUTTONS sewed on, and ordinary MENDING done. Washing called for and delivered, FREE OF CHARGE.
☞ Order slate at Broderick's Book Store.
oc2-1m1p J. S. O'NEIL.

BANKING HOUSES.

FARMERS & MERCHANTS BANK OF LOS ANGELES.

Capital $500,000

JOHN G. DOWNEY .... PRESIDENT
I. W. HELLMAN .... CASHIER

Exchange for sale on
San Francisco, New York, London, Dublin, Frankfort, Paris and Berlin, Hamburg.

Receives Deposits and issues its certificates. Buys and sells Legal Tenders, Government, State, County and City Bonds. Will also pay the highest price for Gold and Silver Bullion.
From and after this date, on all moneys left as term deposits, interest will be allowed.
Los Angeles, July 1, 1871. oc2-1m

DIVIDEND NOTICE.

FARMERS & MERCHANTS' BANK, LOS ANGELES October 7, 1873.
A DIVIDEND OF $5 PER SHARE has been declared on the capital stock of the Farmers' and Merchants' Bank of Los Angeles, payable on the 10th inst.
oc7m1 ISAIAS W. HELLMAN, Cashier.

THE BANK.

WM. WORKMAN. F. P. F. TEMPLE.

TEMPLE & WORKMAN, BANKERS.

TEMPLE BLOCK, LOS ANGELES.

Receive Deposits, issue their Certificates and transact a
GENERAL BANKING BUSINESS.
DRAW ON THE LONDON AND SAN FRANCISCO BANK (LIMITED), AT SAN FRANCISCO.

Exchange for sale on
New York, Hamburg, London, Berlin and Paris, Frankfort.

Legal Tenders, Bullion, Gold Dust and Government, State, County and City Bonds bought and Sold. Receive valuables for safe keeping. oc2-tf

HOME MANUFACTURERS.

Our Own Manufacture!

THE ONLY CRACKER BAKERY In the City!

A Large Stock of fresh Crackers always on Hand.

Wedding Cakes

On hand and made to order at short notice. Tastefully decorated CAKES of any design, at reasonable prices. Also,
BREAD, PIES AND CAKES,
Fresh every day, at the
AMERICAN BAKERY.
oc2-1mis

Los Angeles Woolen Mill STORE.

SACRISTE, ELLIOTT & CO
DEALERS IN WOOL, AND MANUFACTURERS of
All Wool Cassimeres, Tweeds, Flannels, Blankets, etc.
All our goods are PURE WOOL, and warranted as represented. Consumers can

Save 25 to 33 per cent.

by buying direct from us. STORE AT THE "WHITE HOUSE," corner of Los Angeles and Commercial Streets. oc2tf-2p

California Bakery.

CORNER MAIN & MARCHESSAULT STREETS.
FRESH BREAD, PIES and CAKES
EVERY DAY. ☞ CAKES of every sort or kind made to order. Orders promptly attended to. oc19m1p4

Guitar and Singing.

PROFESSOR M. S. AREVALO
has returned to this city, and will resume his classes.
Private Lessons and Lessons to Classes
Apply at BRODRICK'S Book and Music Store. oc15-1m2p

ST. VINCENT'S COLLEGE, LOS ANGELES.

UNDER THE CARE OF THE FATHERS OF ST. VINCENT DE PAUL.
DEGREES CONFERRED, and the most complete Education given. No more beautifully situated spot in the whole of Southern California. Apply by letter, or personally, to REV. J. McGILL, C. M.
oc2-1mis President.

WANTED.

500 MEN WITH TEAMS, TO bring their wives and children to
Buy Goods at the Dollar Store,
Present prices being
25 to 100 per Cent. less than Elsewhere.
☞ Remember the place, No. 102 Main St., opposite the Court House. oc5-1m2p

EASTERN AND CALIFORNIA

OYSTERS—FRESH BY EVERY steamer, will be served up in every style, at the orner of
COMMERCIAL AND LOS ANGELES STS.,
By "JAKE" BAER, (formerly with H. Dockweiler) and CHAS. WALDEN.
☞ GIVE THEM A CALL. oc11-1m

CAMILLE RAYNAL,

(OPPOSITE M. KELLER'S)
MANUFACTURER AND DEALER IN
Wagons, Carriages, Buggies, etc
Blacksmithing of all kinds. All work
MADE of BEST MATERIAL
and in the future as reliable as in the past
Orders promptly attended to. oc12m1p4

Los Angeles City Water Co

LOCATION OF WORKS, CITY and County of Los Angeles, State of California.
Notice is hereby given that the annual meeting of the stockholders of the Los Angeles City Water Company will be held at the office of the Company, 51 and 53 Main street, in the city of Los Angeles, on MONDAY, NOVEMBER 17, 1873, at 12 o'clock M., for the election of officers for the ensuing year, and for the transaction of such other business as may be brought before the meeting.
oc18td EUGENE MEYER, Sec'y.

NOW

LADIES, YOU CAN BUY FIRST class
Millinery and Fancy Goods,
Just arrived direct from the East.
We are determined to make one GRAND CLEARING SALE, and offer our large stock, commencing the season, at 75 cents on the Dollar, at No. 1 Spring street.
oc2-1mis MRS. J. E. SMALL.

REAL ESTATE.

S. H. SLAUGHT,

REAL ESTATE,

SALE AND EXCHANGE AGENCY!

BUYS AND SELLS REAL Estate in all sections of the Union. Has large tracts for sale in Southern California.

Homes for Farmers,
Homes for Mechanics,
Homes for Business Men,

Country Homes,
Stock Ranges,
Sheep Ranges,
Vineyard,
Orchards,
City Homes,
Of all kinds and at all prices.

Special attention paid to the
EXCHANGE OF CATTLE, HORSES, SHEEP AND OTHER STOCK.

A PERPETUAL FAIR,

where the best products of the country will be freely put on exhibition, to which all persons are not only invited, but urged to contribute. It will not only tend to entertain our visitors, but will enable them to see what we can raise here, and thus encourage them to unite their capital and energies with ours, to develop the vast resources of our country, add to the charms of the most beautiful climate in the world.

Bring Along Your Best Results

of honest labor, and curious freaks of nature, and see if we cannot astonish the world. Also, report what you have done.

Special Attention to Exhibition of Ores

and general information exchanged in regard to the mines of our country.

Mining and other Stocks on Exchange

All orders promptly attended to, and information given CHEAPLY and with dispatch.

We are fully convinced that the time is at hand when old things are to be done away, and nearly all things are to become new. Consequently, many changes will become necessary, and to facilitate this object is our purpose in our present business capacity. From our extensive acquaintance with the people of the Eastern States, as well as our knowledge of this country and its people—which we have worked diligently and hard to learn—and the large amount of

Choice, Desirable and Cheap Property

we have on sale and to lease, we feel confident of success, and that is half the battle won.

Our motto is onward and upward with the watchword, Know Thyself, the which we study. So we flatter ourselves that

We Can Give Entire Satisfaction

to those who may entrust their business to our care. Persons having real estate of any kind to sell, and those wishing to purchase, will please give us a call.

We have on sale the following described Farms, Dwellings, Building Lots, Stores, Business Stands, Stations, Orange, Lime, Lemon and other Fruit Trees; Cattle, Horses and other Stock: besides many other first-class orchard and Farm Lands, Houses and Lots, and Ranches, improved and unimproved, from 2 to 8,000 acres—some with fine dwellings and all necessary out-buildings; and highly improved land, ranging from $6 to $1,300 per acre, not advertised in the following list:

Parties desiring to sell or buy would do well to call and submit their business to us, as all interests entrusted to us will receive prompt attention. The following property on hand:

400 Acres of Good Farming Land, suitable for Dairy purposes or sheep range; $6,000 worth of improvements in fences and buildings; well watered and in every way desirable. Situated one mile from Compton, nine miles from Los Angeles. Price $12,000.

NO. 58. 34 acres unimproved, 1½ miles from court-house; a fine corner location on a main street; good healthy location. This place will be sold altogether, or in lots of 5 or 10 acres. Good, choice land; easy of access by public conveyance; fine chance for city homes. $3400.

NO. 56. 100 acres improved, near San Gabriel Mission. House and other outbuildings; well watered; good grain or fruit land. Very cheap. $3000.

NOS. 50, 51 and 52. 4 and 5, and 5½ acre lots; splendidly and pleasantly located; good soil and water privileges; from $600 to $2,500 each

NO. 65. 8 32-100 acres improved lands, with good house of 5 rooms; 1½ miles from court-house, near omnibus line and good school. Well watered. On it are planted 174 orange trees, 4 and 5 years old, in fine condition, and 10 Sicily lemons, 6 years old; 50 bearing fruit and nut trees, of splendid quality, and one acre of alfalfa. A desirable and cheap place. $4,750.

NO. 66. 4½ acres splendid land, 1½ miles from the court-house, adjoining the above. Is planted with walnut, orange and lemon trees. Can be purchased at a bargain for cash. A desirable city lot. $1,800.

NO. 62. 10 acres, well improved; good house of 6 rooms; 1½ miles from court-house, on San Pedro street. On it are planted 150 limes, 4 and 5 years old, 100 lemons, 4 and 5 years old, 400 orange trees, 5 years old, 30 apples, 6 pears, 25 peaches, 4 figs, 1 Italian chestnut, 5 grape-vines—all in good bearing. $5,750.

NO. 63. 13 acres well improved, 1½ miles from the court-house; good house, 44x46, including wings; two stories, contains 9 rooms, closets, bath and store-room, all hard finished. Three fine weeping willows grace the yard; 24 bearing orange trees, loaded with fruit; 29 white walnut, 88 apple, 18 pear, 4 fig, 4 apricot, 7 quince, 3 pomegranate, all in fine bearing; 77 orange, 3 years old, 77 walnut, 4 years old, in orchard; 100 walnut, 200 orange, lemon and lime trees in nursery; Also, vineyard of 3,000 vines, and 1½ acres alfalfa. This place is near the terminus of the omnibus line; a good location, healthy and pleasant; for sale or to rent; a fine property at a bargain. $12,000.

New brick house and lot, 40 feet front by 100 feet deep, on San Pedro street, 5 minutes' walk from the post-office; good location. $2,400.

Fruit and Vineyard Ranch of 22 acres; wine cellar, with casks and stock of wine; tools and materials, with the crop; comfortable house and other buildings. There is 200 per cent. profit on wine at the present price of grapes. Orange and lemon trees, as well as other fruits. $10,500.

Six lots, 180 feet front on Main street, and 180 on Spring street. We want money to build houses with. $3,500.

Two lots on Main street, 120x150; good location; cheap for cash. $1,600.

90 acres near the fair grounds, just outside the city limits, in the vicinity of artesian wells —$3,600.

80 acres good land; valuable without irrigation; artesian wells easily supplied. $2,400.

A good location; house of 5 rooms; 6 large, bearing orange trees, several nearly in bearing; lemons, limes and other fruits; 5 minutes walk from the post-office. $4,000.

House and lot with 40 acres, to be divided to suit the purchaser; with or without house or improvements, in 5, 7½ or 10-acre lots near the city limits. $750, $937 or $1,500.

40 acres, with good house, to exchange for cattle or sheep.

About 1,200 acres of choice fruit land, and the best vineyard land in this country, well watered; water all rises on the place, $12,000.

600 acres, same as above; improved; 30 miles from Los Angeles. $30,000.

A fine, thrifty, bearing orange, lemon and apple orchard; a city lot of 20 acres, centrally located. $25,000.

20 acres on San Pedro street, near Jefferson; cultivated, and has 50 bearing fruit trees; lies in the city water limits. $2,000.

8,000 acres unimproved land, with water privilege, at $6 per acre. Apply at this office, or to G. D. Compton, at Compton.

12 acres of choice land, all in orchard and vines in full bearing, located in the central part of the city. Extra good water privilege. Good house, barn, and all necessary out-buildings. Pays well. $12,000.

House; 2 stories and 7 rooms, hard finished, and closets. Also, brick basement —3 rooms and cellar; wine-closet and hall. 8 acres of ground, nicely planted with fruit, shrubs, flowers, etc., good fence and outbuildings. Most splendid suburban location in the city.

Los Angeles Herald.

The Gold Discoveries in Britfsh Columbia.

VICTORIA, October 17.—The following is a brief account of the new mines, taken from the *Colonist:*

On May 1st gold was discovered by Henry Thibert Xavier Loayon and T. Telfair, on a creek now known as Thibert Creek. They got a few colors at first, but nineteen days afterward, on the 20th of May, the ice broke up and they got $10 to a prospect. On the 23d of May they commenced work with rockers, and made from an ounce to $20 a day to the man in coarse gold. On the first of July they set steadily to work with rockers, and made ever afterward from $11 to five ounces to the hand per day. The main diggings are on a bar of the creek. They also worked on the bench ten feet above high water mark, the frost being still on the ground. On the bench they made from one to three ounces a day to the hand. They got the pay on the bedrock. The pay gravel is from six to twelve inches in thickness. They built a wingdam, and made from two to five ounces a day to the hand on the bar.

This creek is thirty to fifty feet in width. It runs from west to east, and empties into the Dease Lake, but where it heads is not known. It runs through a range of low hills, and the banks are well clothed with spruce timber, while fish abound in the lakes.

Dease Creek, fifteen miles to the south of Thibert's Creek, running in the same direction, and about the same size, was discovered by Moore & Co., who got good prospects of $10 to $22 to a pan. When these informants left, they were working on a bar with rockers, and making two and a half ounces a day to the hand.

Mr. Thibert has great confidence in the richness of the diggings. Their extent, of course, is not yet known. William Waldron is entitled to the honor of taking out the largest nugget yet found in the new diggings. He found a perfect beauty, weighing three and a half ounces, which is now in town. Mr. Thibert took out the next largest, weighing $22. In coming out, the party met, three men from Nanaimo, half way between Buck's Bar and the diggings. They met six more men at Pack Saddle Creek, fifteen miles above Buck's Bar, and saw twenty-five men at Wrangle, who had come up. Several miners from Omineca arrived yesterday.

Mr. Griffiths, of this city, from Lost Creek, brought $2,000. A miner who left the diggings three weeks ago came down by Frying Pan Pass. There was no snow on the creek, and mining was going on as usual. On Lost Creek several claims were paying good wages. On Manson several parties were also taking out gold. Jim May and party have gone to prospect the Bear Lake county at the headquarters of the Skena. The news of gold discoveries at Cassiar had reached Omineca, and men were leaving daily for the new gold fields.

A Story About Judge MCKinstry.

Returns from every part of the State indicate the election of Judge McKinstry by a majority that will reach 4,000. It was idle to deny and nseless to attempt to conceal the popularity of Judge McKinstry in this county, where he so long presided as District Judge.

In 1854 he held the first term of the District Court in this place in the frame building near the Mapes House, now occupied by Mr. Knox. The town of Sonoma was still skirmishing to prevent the location of the county seat here. With that view an application for an injunction restraining the location of the county seat at Santa Rosa had been made, and the hearing of the same had been set for that term of the court.

The accommodations for sojourners at the embryo capital were none of the best. The Judge and a wag of a lawyer occupied a room in the only public house, adjoining that of the proprietor. A word spoken in an ordinary tone in one room could be distinctly heard in the other. The fare had been very bad; both the learned gentlemen were heartily sick of it, and determined on having an improvement. The practitioner commenced a conversation with the Judge just after retiring. "It was idle to talk or think for a moment, of locating the county seat permanently, in a place where the Court would be starved to death; tnat the wheels of justice in such a place would clog for want of bodily sustenance. For the same reason no attorney could do justice to the cause of his client." He was, on that account, in favor of sustaining the injunction which would relocate the court house at the town of Sonoma, where a man could get three square meals a day.

The landlord absorbed the conversation with greedy ears. Though it was late at night he immediately called a conference of the leading citizens. Contributions were levied on the chicken coops and egg baskets, of the "purest and best," and such a feast of slap-jacks, fried chicken, eggs turned over on one side and turned over on the other side, as the Court enjoyed, until the case was fiually decided in our favor, was not before, and has never since been known or seen in the annals of Santa Rosa.—[Santa Rosa Democrat.

PICTURES:—Addis, the photographer, passed through town on Wednesday on his way to Los Angeles, to visit his wife and little ones, after an absence of several months. It will be remembered that Mr. Addis was one of the party with Bierstadt when they were capsized by the stage while crossing the mountains between this place and Bakersfield, last spring. At that time Mr. Addis stopped in our town for several weeks taking pictures for us. Then he went to Independence, Lone Pine and Cerro Gordo. In that country he gave it a general and thorouhg photographing at the request and for Bierstadt, and who will soon place upon canvass in his inimitable style, some of the prominent features of that rough country. On his return trip, Addis stopped two or three weeks at Kernville, to accommodate that town with specimens of his superior photographing. We wanted him to stop with us for a while, but he would not, he had started for home, and as he was going, Bakersfield wanted him to stop a season, but he said some other time would do. We are under obligations to him for several fine views of the Owens river country, including Lone Pine, Cerro Gordo, and the Mount Whitney family of peaks. When you visit the Los Angeles Fair look for Addis on the ground with his "portable photograph gallery."–[Havilah Miner.

The yellow fever has no terror for book agents. Two of that class arrived at Shreveport the other day and began to canvass among the nurses for subscriptions to a comic book.

LOS ANGELES

Weekly Herald

WILL

APPEAR SHORTLY!

The Weekly Herald

WILL BE

The Same Size

—AS THE—

ALTA CALIFORNIA,

And contain only

Three Columns of Advertisements!

LIST BOOKS NOW OPEN!

PRICE:

$4 PER ANNUM!

United States Hotel,

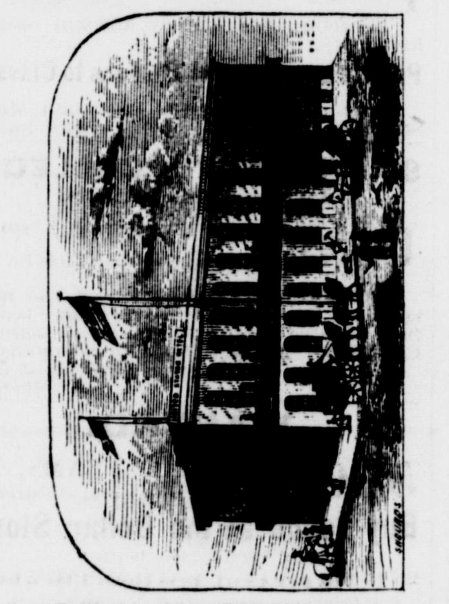

LOS ANGELES, Cal.

The largest and most commodious Hotel south of San Francisco.

THE UNDERSIGNED BEG leave to inform the traveling public that they have leased this WELL-KNOWN HOTEL, and from their experience can truly say that HERE permanent and transient boarders will find a HOME.

FOR PRIVATE FAMILIES

We have suites of Rooms at moderate prices.

The extensive acquaintance we have formed throughout the State with the

Travelling Community,

is a sufficient guarantee that this House will always be their FAVORITE RESORT, and we shall endeavor to maintain our reputation by keeping

THE BEST THE MARKET AFFORDS

for our table, and the CHOICEST WINES AND LIQUORS for our bar.

We have all Spring Beds at this Hotel.

☞ Our terms are moderate. Call and see us. ☜

HAMMEL AND DENKER.

oc3tf

FELIX OLIVERY'S

PASTRY AND CHOP HOUSE,

White House Building, Los Angeles St.

☞ Keeps constantly the FRESHEST AND PUREST PASTRY, and the mo t delicious CHOPS. MEALS AT ALL HOURS. ☜

oc2-1m1p

S. B. CASWELL. J. F. ELLIS.

CASWELL & ELLIS,

IMPORTERS

And Dealers in General Merchandise,

80 AND 82 MAIN STREET,

oc2-tf LOS ANGELES.

E. E. FISHER & CO.

MANUFACTURING WATCHMAKERS, JEWELERS & OPTICIANS,

67 Main Street, Los Angeles, Cal.

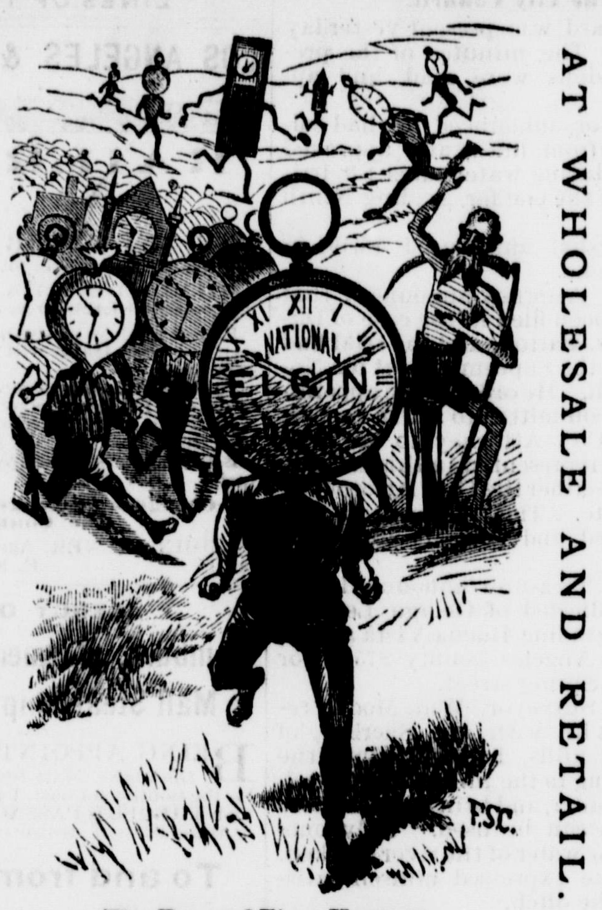

The Race of Time Keepers.

WATCHES, CLOCKS, DIAMONDS, JEWELRY, SPECTACLES

AND SILVERWARE,

AT WHOLESALE AND RETAIL.

HARPER & DALTON,

WHOLESALE AFD RETAIL DEALERS IN

Tin, Sheet Iron and Copper Ware,

FORCE AND LIFT PUMPS,

COOKING AND HEATING STOVES.

HARPER & DALTON KEET THE LARGEST STOCK IN LOS ANGELES OF THE MOST VARIED GOODS.

EVERY KIND OF

Household Furniture,

Kitchen Furniture,

Agricultural Implements,

PLUMBING, ROOFING, GAS FITTING AND JOBBING OF ALL KINDS

PROMPTLY AND NEATLY EXECUTED AT LOW RATES.

Remember the Address:

HARPER & DALTON.

NO. 81 MAIN STREET, (Downey's Block) LOS AN GELES

AGECY OF THE HOME MUTUAL INSURANCE CO.

BRODRICK & CO.

(ADJOINING THE POST-OFFICE, LOS ANGELES),

BOOKSELLERS AND STATIONERS.

A COMPLETE ASSORTMENT OF

Office Stationery & School Books.

Miscellaneous Books not in stock promptly Furnished at Publishers' Prices.

DEALERS IN MUSICAL INSTRUMENTS AND SHEET MUSIC.

Agents for Steinway Pianos and Burdett Organs.

NEW PUBLICATIONS JUST RECEIVED.

E. H. WORKMAN. WM. H. WORKMAN.

WORKMAN BROS.

MANUFACTURERS AND IMPORTERS OF

HARNESS, SADDLES, BRIDLES, WHIPS,

SADDLERY WARE, Etc.

A GOOD ASSORTMENT OF

Ladies' and Gentlemen's Traveling Bags, Satchels and Valises on Hand.

FINE CARRIAGE, BUGGY, STAGE AND TEAM HARNESS AND SADDLES

OF OUR OWN MANUFACTURE, CONSTANTLY ON HAND.

WE ARE PREPARED TO OFFER GREAT INDUCEMENTS TO PURCHASERS.

☞ REPAIRING PROMPTLY AND CAREFULLY ATTENDED TO. Come and see us at the sign of the BIG HORSE, 76 MAIN STREET, LOS ANGELES, CALIFORNIA.

MATTHIAS GRAY,

623 and 625 Clay street, San Francisco, and 101 First street, Portland, Oregon,

AGENT FOR STEINWAY'S GRAND, SQUARE AND UPRIGHT PIANOS,

For the whole Pacific Coast.

Also Agent for the BURDETT ORGAN, the SHONINGER ORGAN, HAINES PIANO, the Treble Bridge Guild, Church Square, KRANICH & BACH, ERNEST GABLER and KŒNISCH UPRIGHT PIANO. ☞ The ONLY Music Publishing House on the Pacific Coast. ☜ BRASS AND STRING INSTRUMENTS, of the finest quality and tone.

Music mailed on receipt of marked price.

BOOK AND JOB PRINTING.

THE HERALD

JOB

PRINTING OFFICE,

SPRING STREET,

OPPOSITE THE COURT HOUSE,

LOS ANGELES.

THE attention of the business community of Los Angeles city and county is invited to the facilities of this office for executing every description of

BOOK AND JOB PRINTING

Fully alive to the inferior manner in which a great part of the Job Printing in Southern California has hitherto been executed, the proprietors of this establishment have determined to institute a new order of things in this business.

A NEW POWER PRESS,

(the first to reach this far south on the Pacific Coast), capable of printing a

LARGE SHEET POSTER,

either plain or in colors, is already running, and in a few weeks will be driven by

STEAM POWER,

which will also be attached to their new and

ELEGANT

Job Presses.

The facilities for turning out work will thus be equal to most and superior to many offices in San Francisco.

A SPLENDID ASSORTMENT

OF

NEW TYPE

AND MATERIAL,

of the most modern designs and approved Eastern manufacture, has been selected. And it is intended so to equip and furnish this department with

THE BEST PRESSES,

THE FINEST TYPE,

AND THE

MOST MODERN APPLIANCES,

AS TO MAKE THE

HERALD JOB OFFICE

THE MOST COMPLETE

IN SOUTHERN CALIFORNIA.

They have engaged as foreman of this department, one of the most experienced Book and Job Printers in the country; and the presses will be superintended by a Skilled Pressman from one of the largest offices in New England.

PAMPHLETS

Will be printed from New Type, and the greatest care exercised to insure accuracy and freedom from typographical errors.

POSTERS & HANDBILLS

Plain or in colors, executed at very short notice and displayed in the best manner.

BUSINESS CARDS,

CIRCULARS,

BILL HEADS,

STATEMENTS,

LETTER HEADS,

BALL CARDS,

WEDDING CARDS,

VISITING CARDS,

INVITATIONS, ETC.

Of this class of work we shall make a specialty, and intend that nothing of the kind shall equal us in this section.

BANK CHECKS,

DRAFTS, NOTES,

DEPOSIT CHECKS,

CERTIFICATES OF DEPOSIT,

BOOK HEADINGS,

STOCK CERTIFICATES,

&c., ETC.

Printed in a superior manner, on plain writing paper, or on Bond and Bank Note Paper, in black or colors.

SHOW CARDS

IN GOLD AND COLORS.

We shall pay particular attention to

BRIEFS, TRANSCRIPTS,

ABSTRACTS, ETC.,

Which will be printed in the Old Style Type now so universally in favor, and which we have procured specially for this class of work. We shall also be provided for the printing of

LEGAL BLANKS,

OFFICIAL FORMS

AND DOCUMENTS.

CATALOGUES, PROGRAMMES,

BILLS OF FARE,

TICKETS, LABELS, TAGS,

AND EVERY VARIETY OF

GENERAL JOB PRINTING

PLAIN AND ORNAMENTAL.

HERALD

Job Printing House,

LOS ANGELES.

DOTTER & LORD,

NO. 86 MAIN STREET,

Furniture Dealers,

Have a Better Assortment than Ever!

NEW AND CHOICE GOODS

CONSTANTLY ARRIVING.

Prices Still Further Reduced

Elegant Parlor Furniture made to order to suit taste of purchaser, at SAN FRANCISCO PRICES, and more durable work guaranteed.

Superb Walnut, Laurel and Mahogany Bed-room suits at remarkably low rates.

Also, Common and Medium Furniture, of new and novel designs, at prices to correspond. No second hand Goods handled by this firm in any shape. No misrepresentation allowed.

Fine Spring Mattresses a specialty. Great variety of Wall Paper, Window Shades, Lace and Nottingham Curtains, Cornices, etc., etc. Music Stands, Piano Stools and Piano Covers at less than San Francisco prices. Elaborate Draperies furnished, of any design, drawings of which may be seen on application. Only House in the city who have a wagon ESPECIALLY built for the safe and careful moving of Furniture. Goods delivered anywhere within the city limits, FREE OF CHARGE.

SOLE AGENTS FOR THE NEW AND COMPLETE SUBSTITUTE FOR PLASTERING.

Agents for the Improved and the NEW LOCK-STITCH GROVER & BAKER SEWING MACHINES.

Some NEW styles may now be seen never before introduced.

CARPETS,

OIL CLOTHS. MATTING.

Rugs, Mats, Etc.

WE WILL SELL

Carpets, Matting, Oil Cloths, and anything else pertaining to the Trade,

At Less Rates than any other parties in this city.

A new selection of samples of

TAPESTRY AND BODY BRUSSELS CARPETS, FOR THE FALL TRADE,

JUST RECEIVED.

Carpets, Matting, Oil Cloth, Etc.,

MATCHED AND LAID DOWN.

Tapestries Cut and Made to Order.

SIDNEY LACEY,

WITH DOTTER & LORD, No. 86 MAIN STREET.

Sign of the Big Red Rocker, 86 Main Street, Los Angeles.

S. NORDLINGER.

No. 8 Commercial Street.

GOOD GOLD GOODS!

Corgeously Grand Gems!

Rubies, Emeralds, Sapphires,

Garnets, Opals, Onyx,

Amethysts, Topaz, Turquoise.

A FULL LINE OF

Gold, Silver and Platina, Swiss, English and American Stop Watches---Stem and Key Winders;

BRIDAL SETS, NECKLACES AND LOCKETS.

RINGS, BREASTPINS, STUDS AND BUTTONS,

Gipsy Rings, Wedding Rings, Spectacles, Eye Classes, Single a d Double;

EIGHT DAY CLOCKS AND REGULATORS, OF EVERY MAKE & STYLE.

Tne Best Display of Elegant Jewellry in Southern California!

☞ All known Jewels set to order, in the Latest Styles. ☜

WOLFENSTEIN'S

ART AND PHOTOGRAPHIC GALLERY!

The facilities in this Studio for the execution of FINE PHOTOGRAPHS are

Unequalled by any other House in Los Angeles!

Old Pictures

COPIED, ENLARGED and RETOUCHED at this Gallery ONLY!

None but the Best Artists Employed--all Work Warranted

☞ Avoid coming late in the afternoon during the short days, if you desire a soft and artistic Picture.

H. NEUBAUER,

WHOLESALE AND RETAIL DEALER IN

FURNITURE, CABINETWARE, BEDDING

Crockery, Window Shades, Looking Glasses,

ENGRAVINGS, Etc.

☞ Pictures Framed, Furniture Upholstered, Varnished and Repaired. ☜

Ware Rooms, Spring St., next to Herald Office